

YAMAHA

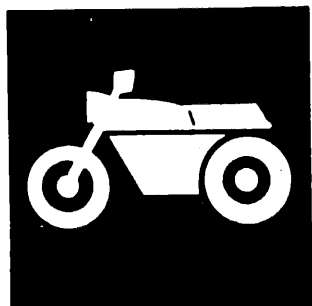

PARTS CATALOGUE

XJ900S'95 (4KM1) EUROPE

XJ900S'95 (4PR1) SWITZERLAND, AUSTRIA

XJ900S'95 (4PS1) OCEANIA

154KM-300E1

YAMAHA
GENUINE
Parts & Accessories

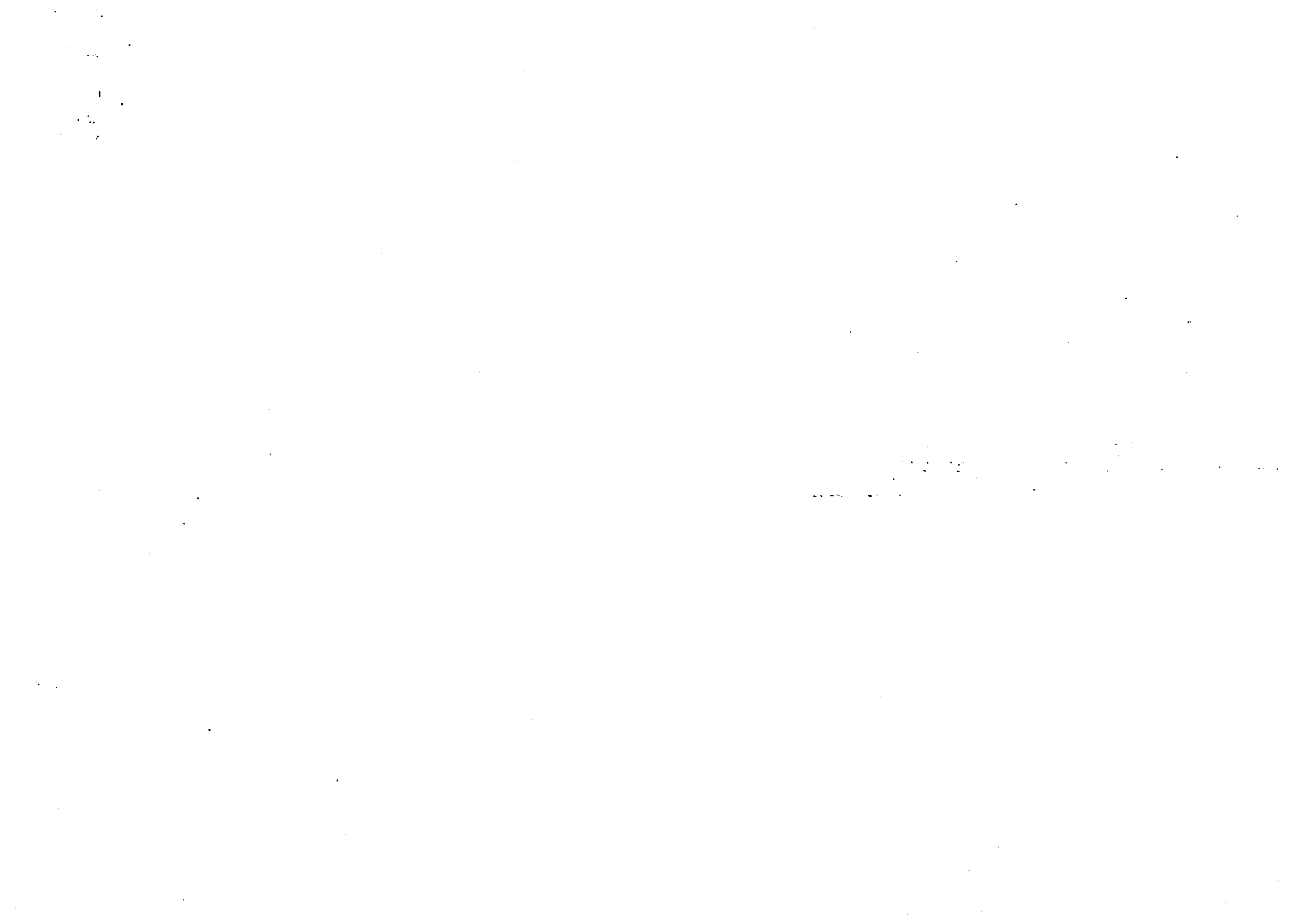

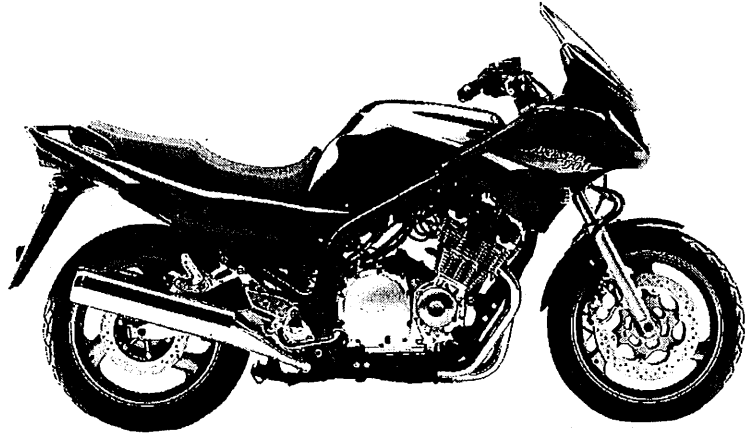

BLACK 2 (004B)

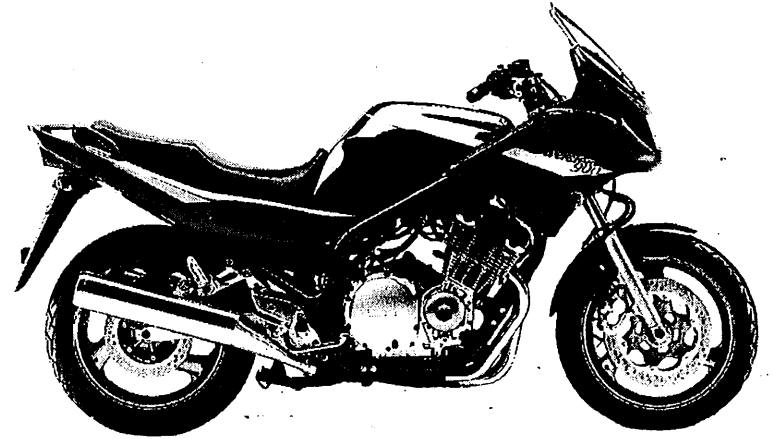

DARK CYAN METALLIC 2 (0337)

FOREWORD

This Parts Catalogue is related to the parts for the model(s) in the below frame. When you are ordering replacement parts, please refer to this Parts Catalogue and quote both part numbers and part names correctly.

XJ900S'95 (4KM1, 4PR1, 4PS1)

1. Modifications or additions which have been made after issue of the Parts Catalogue will be announced in the Yamaha Parts News. It is advisable that you make necessary corrections to the Parts Catalogue according to the Yamaha Parts News.

2. Abbreviations

The following abbreviations are used in this Parts Catalogue.

- "UR" Use specified parts number.
- "UN" Use as many as needed.
- "AP" Alternate Parts
- "LM" Local Made (Parts need to be ordered locally)
- "F#" Frame No. (Applicable machine No.)

3. Parts, which are to be supplied in an assembly, are listed with a dot (.) in front of the part name as shown below.

EXAMPLE

- CARBURETOR ASSY
- . JET, PILOT
- . NOZZLE, MAIN

4. Number of component for assembly

The numeral appearing to the right of each component part indicates the quantity of parts for each assembly unit.

EXAMPLE

PART NO.	DESCRIPTION	Q'TY	REMARKS
2F5-83310-60	FRONT FLASHER LIGHT ASSY	2	
115-83311-60	. BULB (6V-18W)	1	

5. Applicable colors of graphics are represented in the "REMARKS" as shown below.

PART NO.	DESCRIPTION	Q'TY	REMARKS
2N4-24110-00-X5	FUEL TANK COMP.	1	MAXIM RED
3J1-24240-10	. GRAPHIC, FUEL TANK	1	for MXR

6. Applicable Serial No. and Color Code

4KM1	① Frame Serial No.	4KM-000101 ~
	② Engine Serial No.	4KM-000101 ~
4PR1	① Frame Serial No.	4PR-000101 ~
	② Engine Serial No.	4PR-000101 ~
4PS1	① Frame Serial No.	4PS-000101 ~
	② Engine Serial No.	4PS-000101 ~

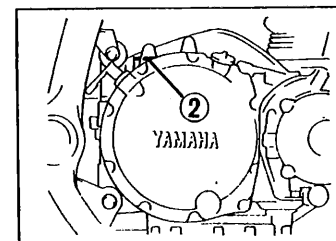
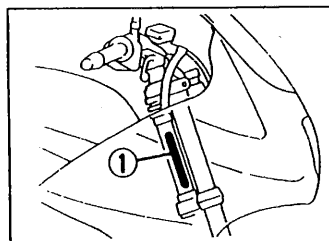

Color Code	Color Name	Abbreviation
004B	BLACK 2	BL2
0337	DARK CYAN METALLIC 2	DCM2

7. Note that the illustrations are for reference in finding parts numbers, not to be used for assembling. When assembling, please use the applicable service manual.
8. The asterisk (*) before a reference number indicates modification items after the first edition.

CONTENTS

ENGINE

Cylinder Head	B2
Cylinder	B3
Crankshaft · Piston	B4
Valve	B5 ~ B6
Camshaft · Chain	B7
Oil Pump	B8
Oil Cooler	B9
Oil Cleaner	B10
Intake	B11
Air Induction System	B12 ~ B13
Carburetor	B14 ~ C2
Exhaust	C3
Crankcase	C4 ~ C5
Crankcase Cover 1	C6
Starter	C7
Clutch	C8 ~ C9
Transmission	C10 ~ C11
Middle Drive Gear	C12
Shift Cam · Fork	C13
Shift Shaft	C14

CHASSIS

Frame	C15
Fender	D2 ~ D3
Side Cover	D4
Rear Arm · Suspension	D5 ~ D6
Drive Shaft	D7 ~ D8
Steering	D9

Front Fork	D10 ~ D11
Fuel Tank	D12 ~ D13
Seat	D14
Front Wheel	D15
Front Brake Caliper	E2
Rear Wheel	E3
Rear Brake Caliper	E4
Steering Handle · Cable	E5
Front Master Cylinder	E6 ~ E7
Stand · Footrest	E8 ~ E9
Rear Master Cylinder	E10
Cowling 1	E11
Generator	E12
Pick Up Coil · Governor	E13
Starting Motor	E14
Flasher Light	E15
Meter	F2 ~ F3
Headlight	F4
Headlight 2 (FOR OCEANIA)	F5
Taillight	F6
Handle Switch · Lever	F7
Electrical 1	F8
Electrical 2	F9 ~ F10

INDEX

MUMERICAL INDEX	L1 ~ L5
-----------------------	---------

FIG. 1 CYLINDER HEAD

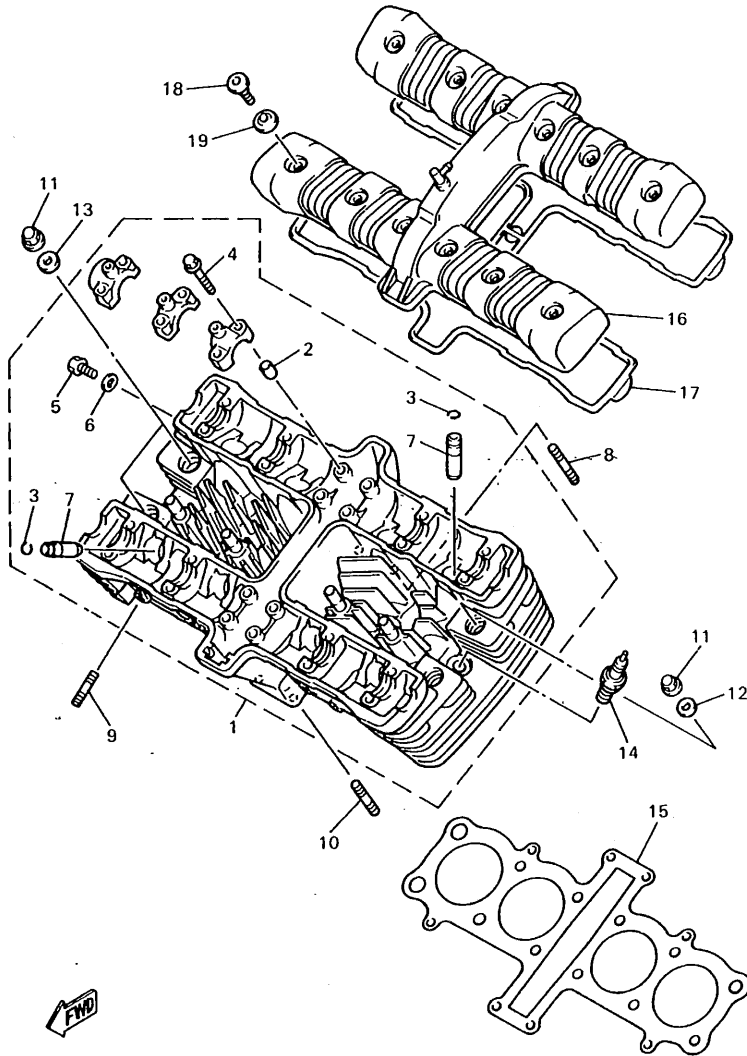

4KM351-5010

REF. NO.	PART NO.	DESCRIPTION	Q'TY	REMARKS
1	4KM-11101-00	CYLINDER HEAD ASSY	1	
2	99510-08016	.PIN, DOWEL	16	
3	93440-12117	.CIRCLIP	8	
4	90105-06153	.BOLT, WASHER BASED	24	
5	90153-06029	.SCREW, HEXAGON	1	
6	90430-06014	.GASKET	1	
7	26H-11133-10	.GUIDE, INTAKE VALVE	8	
8	95617-06625	BOLT, STUD	2	
9	90116-08595	BOLT, STUD	8	
10	95617-06630	BOLT, STUD	2	
11	90176-10075	NUT, CROWN	12	
12	90201-10131	WASHER, PLATE	10	
13	90201-10128	WASHER, PLATE	2	
14	94701-00241	PLUG, SPARK (NGK DPR8EA-9)	4	UR
	94701-00242	PLUG, SPARK (ND X24EPR-U9)	4	UR
15	4KM-11181-00	GASKET, CYLINDER HEAD 1	1	
16	4KM-11190-00	COVER, CYLINDER HEAD 1	1	
17	4KM-11193-00	GASKET, HEAD COVER 1	1	
18	90109-066F0	BOLT	12	
19	4KM-1111G-00	RUBBER, MOUNT 1	12	

FIG. 2 CYLINDER

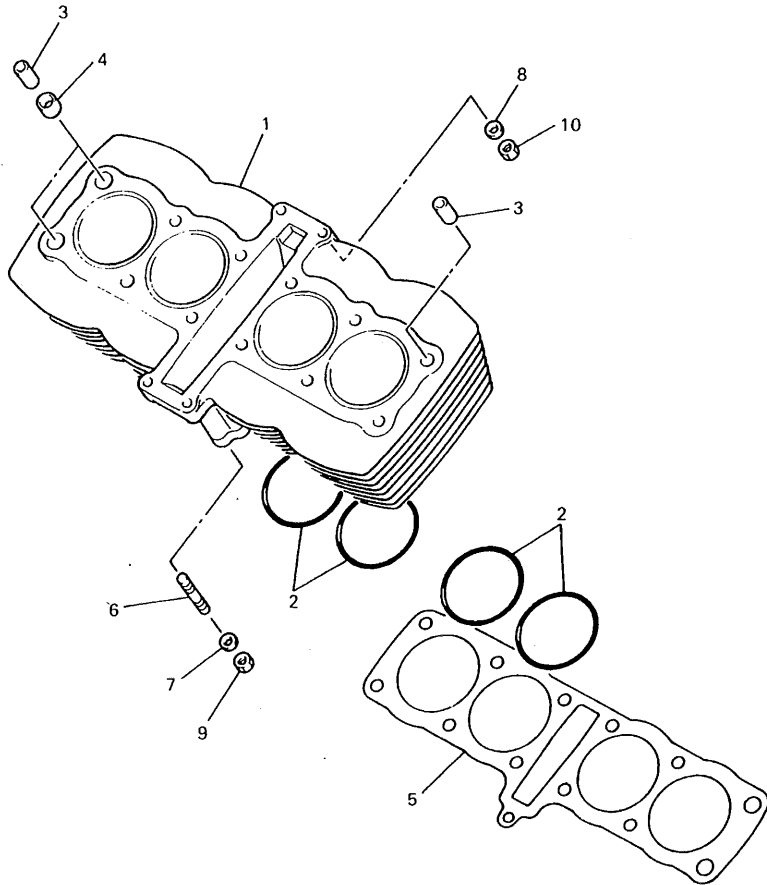

REF. NO.	PART NO.	DESCRIPTION	Q'TY	REMARKS
1	4KM-11310-00	CYLINDER	1	
2	93210-71462	O-RING	4	
3	99530-14016	PIN, DOWEL	4	
4	90430-14131	GASKET	2	
5	4KM-11351-00	GASKET, CYLINDER	1	
6	95627-08335	BOLT, STUD	1	
7	90201-084G3	WASHER, PLATE	1	
8	92907-06600	WASHER	2	
9	95317-08600	NUT	1	
10	95317-06600	NUT	2	



4KM351-5020

FIG. 3 CRANKSHAFT • PISTON

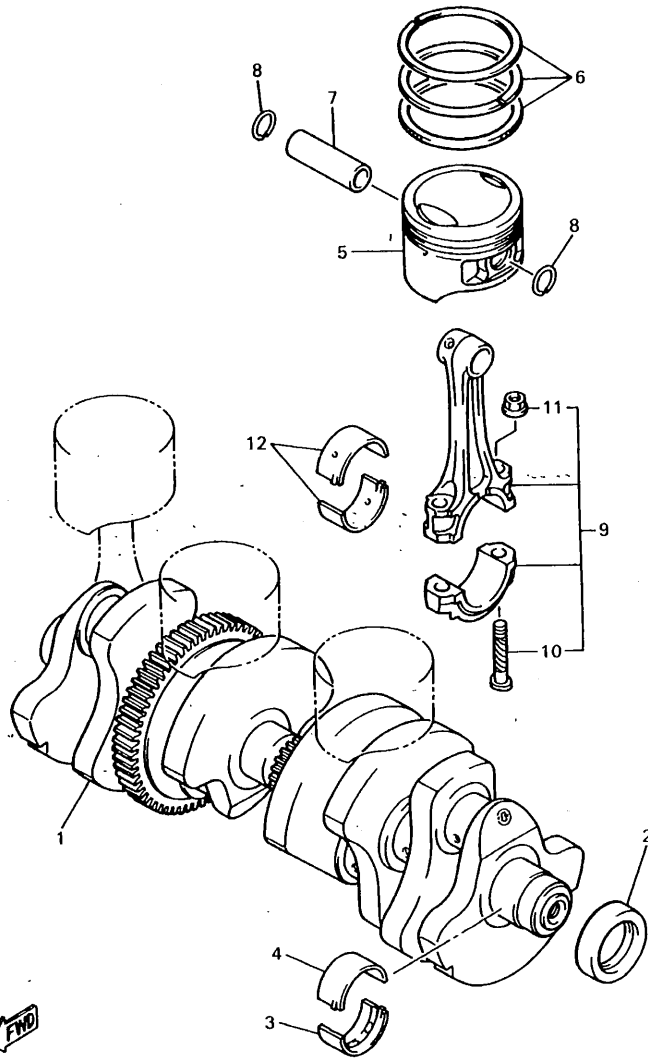

REF. NO.	PART NO.	DESCRIPTION	Q'TY	REMARKS
1	4KM-11411-00	CRANKSHAFT	1	
2	93101-32144	OIL SEAL	1	
3	4KM-11416-00	PLANE BEARING, CRANKSHAFT 1	5	UR
	4KM-11416-10	PLANE BEARING, CRANKSHAFT 1	5	UR
	4KM-11416-20	PLANE BEARING, CRANKSHAFT 1	5	UR
	4KM-11416-30	PLANE BEARING, CRANKSHAFT 1	5	UR
	4KM-11416-40	PLANE BEARING, CRANKSHAFT 1	5	UR
4	4KM-11418-00	PLANE BEARING, CRANKSHAFT 3	5	UR
	4KM-11418-10	PLANE BEARING, CRANKSHAFT 3	5	UR
	4KM-11418-20	PLANE BEARING, CRANKSHAFT 3	5	UR
	4KM-11418-30	PLANE BEARING, CRANKSHAFT 3	5	UR
	4KM-11418-40	PLANE BEARING, CRANKSHAFT 3	5	UR
5	4KM-11631-00-A0	PISTON (STD)	4	
	4KM-11636-00	PISTON (0.50MM O/S)	4	AP
	4KM-11638-00	PISTON (1.00MM O/S)	4	AP
6	4KM-11603-00	PISTON RING SET (STD)	4	
	4KM-11605-00	PISTON RING SET (0.50MM O/S)	4	AP
	4KM-11607-00	PISTON RING SET (1.00MM O/S)	4	AP
7	58L-11633-00	PIN, PISTON	4	
8	93450-17044	CIRCLIP	8	
9	4KM-11650-00	CONNECTING ROD ASSY	4	
10	12R-11654-00	•BOLT, CONNECTING ROD	2	
11	90179-08327	•NUT	2	
12	31A-11656-00	PLANE BEARING, CONNECTING ROD	8	UR BLUE
	31A-11656-10	PLANE BEARING, CONNECTING ROD	8	UR BLACK
	31A-11656-20	PLANE BEARING, CONNECTING ROD	8	UR BROWN
	31A-11656-30	PLANE BEARING, CONNECTING ROD	8	UR GREEN



4KM351-5030

FIG. 4 VALVE

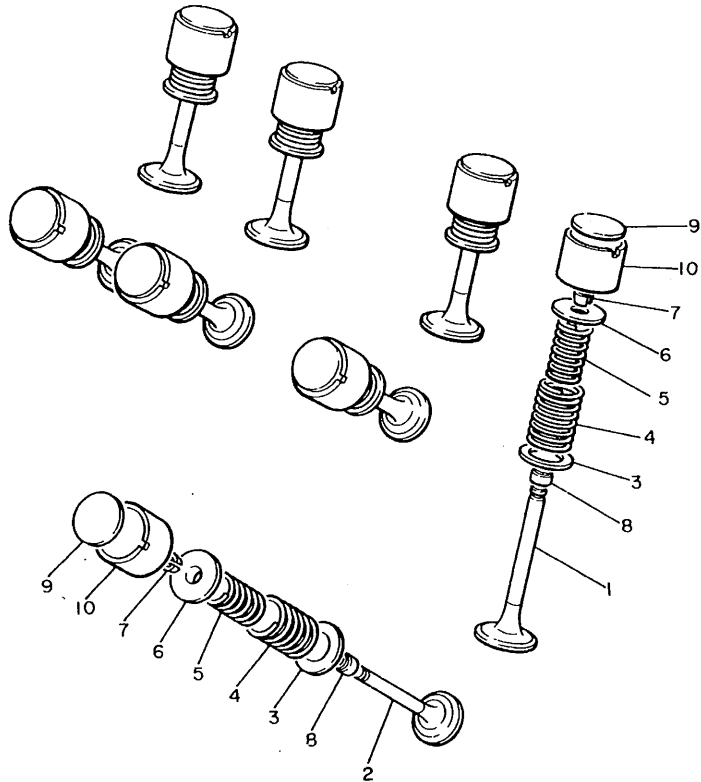

REF. NO.	PART NO.	DESCRIPTION	Q'TY	REMARKS
1	4KM-12111-00	VALVE, INTAKE	4	
2	4KM-12121-00	VALVE, EXHAUST	4	
3	26H-12116-00	SEAT, VALVE SPRING	8	
4	51Y-12113-00	SPRING, VALVE INNER	8	
5	51Y-12114-00	SPRING, VALVE OUTER	8	
6	26H-12117-00	RETAINER, VALVE SPRING	8	
7	4G0-12118-00	COTTER, VALVE	16	
8	4KM-12119-00	SEAL, VALVE STEM	8	
9	26H-12168-00	PAD, ADJUSTING (2.00)	8	UR
	26H-12168-20	PAD, ADJUSTING (2.05)	8	UR
	26H-12168-40	PAD, ADJUSTING (2.10)	8	UR
	26H-12168-60	PAD, ADJUSTING (2.15)	8	UR
	26H-12168-80	PAD, ADJUSTING (2.20)	8	UR
	26H-12168-A0	PAD, ADJUSTING (2.25)	8	UR
	26H-12168-F0	PAD, ADJUSTING (2.30)	8	UR
	26H-12168-H0	PAD, ADJUSTING (2.35)	8	UR
	26H-12168-K0	PAD, ADJUSTING (2.40)	8	UR
	26H-12168-M0	PAD, ADJUSTING (2.45)	8	UR
	26H-12168-R0	PAD, ADJUSTING (2.50)	8	UR
	26H-12168-U0	PAD, ADJUSTING (2.55)	8	UR
	26H-12168-W0	PAD, ADJUSTING (2.60)	8	UR
	26H-12168-Y0	PAD, ADJUSTING (2.65)	8	UR
	26H-12169-10	PAD, ADJUSTING (2.70)	8	UR
	26H-12169-30	PAD, ADJUSTING (2.75)	8	UR
	26H-12169-50	PAD, ADJUSTING (2.80)	8	UR
	26H-12169-70	PAD, ADJUSTING (2.85)	8	UR
	26H-12169-90	PAD, ADJUSTING (2.90)	8	UR
	26H-12169-E0	PAD, ADJUSTING (2.95)	8	UR

4H7110-0050

B5

FIG. 4 VALVE

REF. NO.	PART NO.	DESCRIPTION	Q'TY	REMARKS
9	26H-12169-G0	PAD, ADJUSTING (3.00)	8	UR
	26H-12169-J0	PAD, ADJUSTING (3.05)	8	UR
	26H-12169-L0	PAD, ADJUSTING (3.10)	8	UR
	26H-12169-N0	PAD, ADJUSTING (3.15)	8	UR
	26H-12169-T0	PAD, ADJUSTING (3.20)	8	UR
10	26H-12153-00-Y0	LIFTER, VALVE	8	UR
	26H-12153-00-J0	LIFTER, VALVE (O/S)	8	UR

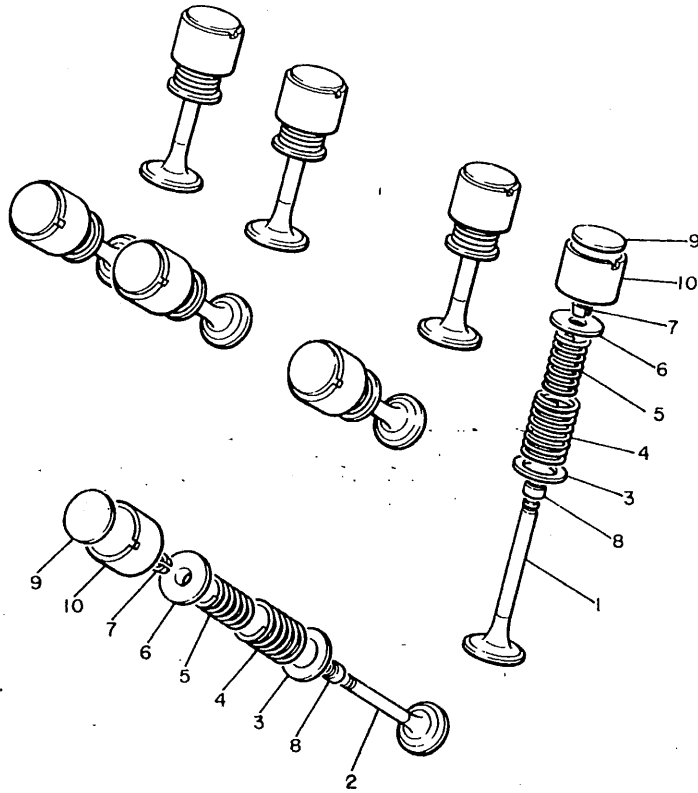

4H7110-0050

B6

FIG. 5 CAMSHAFT • CHAIN

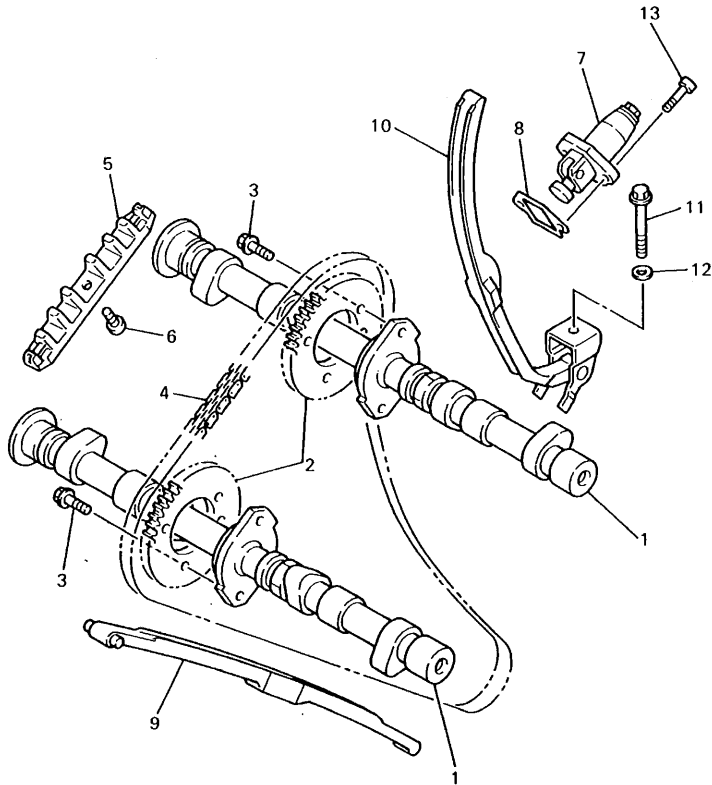

REF. NO.	PART NO.	DESCRIPTION	Q'TY	REMARKS
1	4KM-12171-00	CAMSHAFT 1	2	
2	4KM-12176-00	SPROCKET, CAM CHAIN	2	
3	90105-07342	BOLT, WASHER BASED	4	
4	94591-40150	CHAIN	1	
5	4KM-12241-00	GUIDE, STOPPER 2	1	
6	98907-06010	SCREW, BIND	1	
7	4KM-12210-00	TENSIONER ASSY, CAM CHAIN	1	
8	3YX-12213-00	GASKET, TENSIONER CASE	1	
9	4KM-12251-00	DAMPER, CHAIN 1	1	
10	4KM-12252-00	DAMPER, CHAIN 2	1	
11	95817-08080	BOLT, FLANGE	1	
12	90201-080L8	WASHER, PLATE	1	
13	91317-06025	BOLT	2	



4KM351-5050

FIG. 6 OIL PUMP

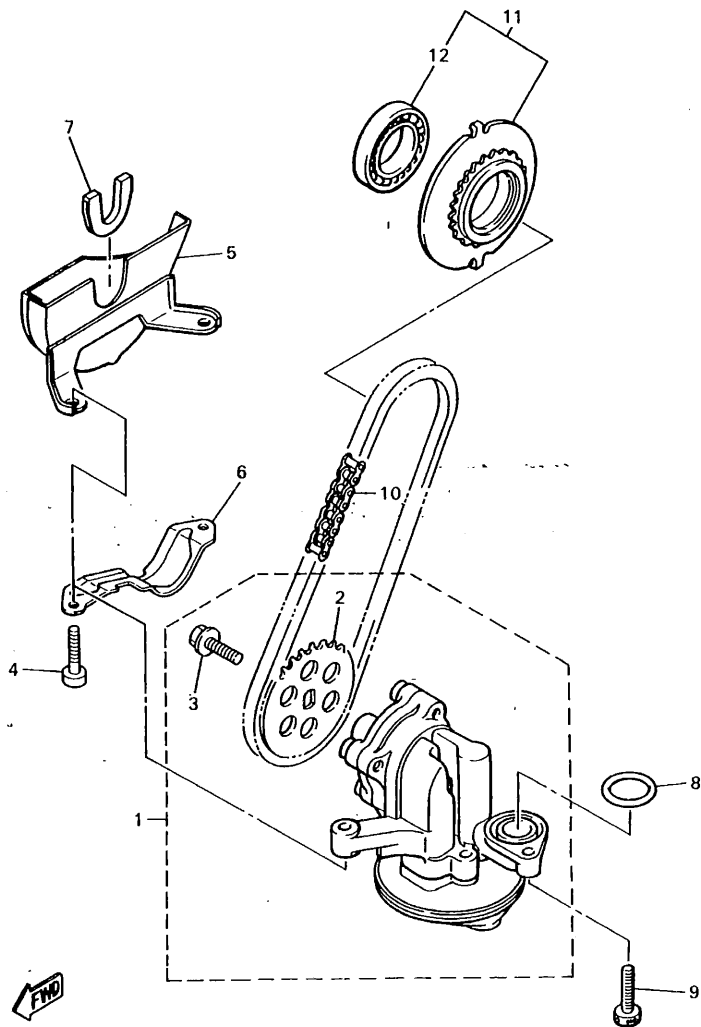

REF. NO.	PART NO.	DESCRIPTION	Q'TY	REMARKS
1	4KM-13300-00	OIL PUMP ASSY	1	
2	4KM-13355-00	•SPROCKET, DRIVEN	1	
3	90105-06154	•BOLT, WASHER BASED	1	
4	90110-06035	BOLT, HEXAGON SOCKET HEAD	2	
5	4KM-13327-00	COVER, PUMP GEAR	1	
6	4KM-13317-00	PLATE, BAFFLE	1	
7	4H7-13328-00	GROMMET, GEAR COVER	1	
8	93210-18319	O-RING	1	
9	91317-06025	BOLT	1	
10	94580-25060	CHAIN (DID25 60LE)	1	
11	4H7-13354-00	SPROCKET, DRIVE (25T)	1	
12	93315-23208	•BEARING, CYLINDRICAL	1	



4KM351-5060

FIG. 7 OIL COOLER

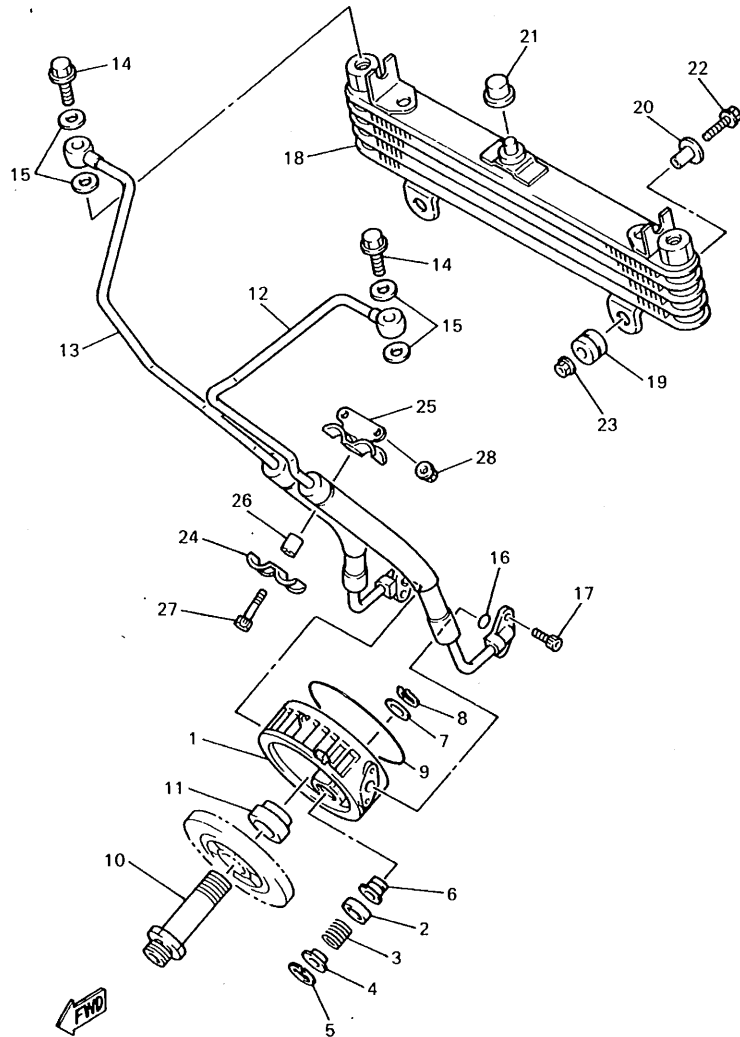

4KM351-5070

REF. NO.	PART NO.	DESCRIPTION	Q'TY	REMARKS
1	4KM-13461-00	PLATE, ADAPTOR	1	
2	4KM-13493-00	PLUNGER	1	
3	90501-12413	SPRING, COMPRESSION	1	
4	90209-06339	WASHER	1	
5	99009-17500	CIRCLIP	1	
6	4KM-13479-00	SEAT, VALVE	1	
7	90201-113K2	WASHER, PLATE	1	
8	99009-11400	CIRCLIP	1	
9	93210-87723	O-RING	1	
10	90401-20162	BOLT, UNION	1	
11	90387-2005R	COLLAR	1	
12	4KM-13464-00	HOSE, OIL 1	1	
13	4KM-13465-00	HOSE, OIL 2	1	
14	90401-12122	BOLT, UNION	2	
15	90430-12202	GASKET	4	
16	93210-10197	O-RING	2	
17	91317-06016	BOLT	4	
18	4KM-13470-00	OIL COOLER ASSY	1	
19	90480-12475	GROMMET	2	
20	90387-067K8	COLLAR	2	
21	90338-20188	PLUG	1	
22	95817-06020	BOLT, FLANGE	2	
23	95707-06500	NUT, FLANGE	2	
24	90462-10066	CLAMP	1	
25	4KM-13151-00	STAY	1	
26	90387-07598	COLLAR	1	
27	91317-06025	BOLT	1	
28	95707-06500	NUT, FLANGE	2	

FIG. 8 OIL CLEANER

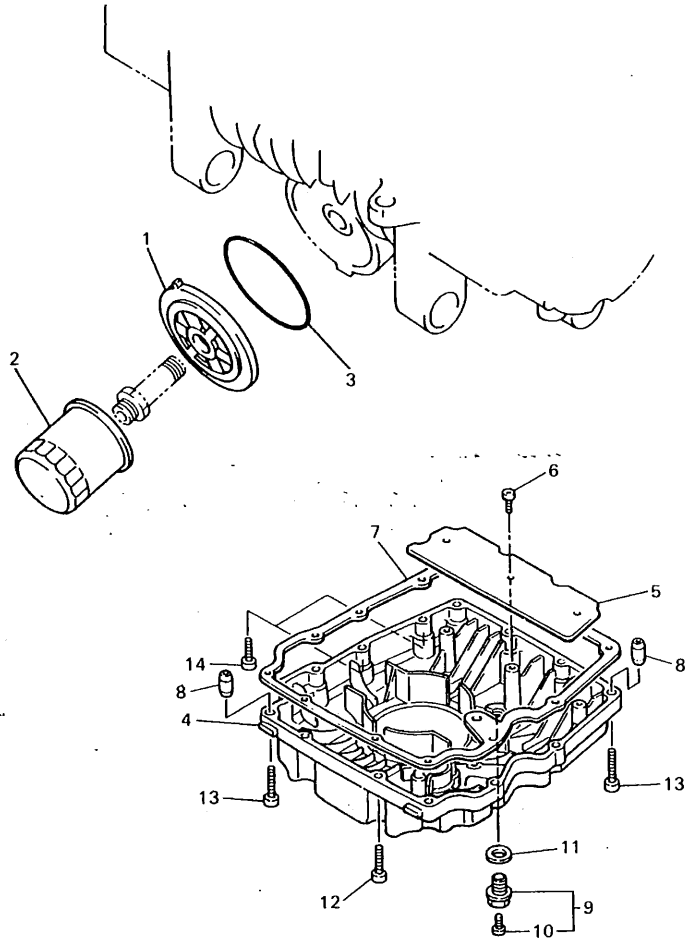

REF. NO.	PART NO.	DESCRIPTION	Q'TY	REMARKS
1	3TJ-13461-00	PLATE, ADAPTOR	1	
2	3FV-13440-00	ELEMENT ASSY, OIL CLEANER	1	
3	93210-87723	O-RING	1	
4	4KM-13417-00	COVER, STRAINER	1	
5	4H7-13337-00	PLATE, BAFFLE LOWER	1	
6	98507-06010	SCREW, PAN HEAD	3	
7	4BB-13414-00	GASKET, STRAINER COVER	1	
8	99510-08016	PIN, DOWEL	2	
9	3VD-13455-00	PLUG	1	
10	98907-06008	SCREW, BIND	1	
11	214-11198-01	GASKET	1	
12	91317-06030	BOLT	9	
13	91317-06040	BOLT	2	
14	91317-06025	BOLT	2	



4KM351-5080

FIG. 9 INTAKE

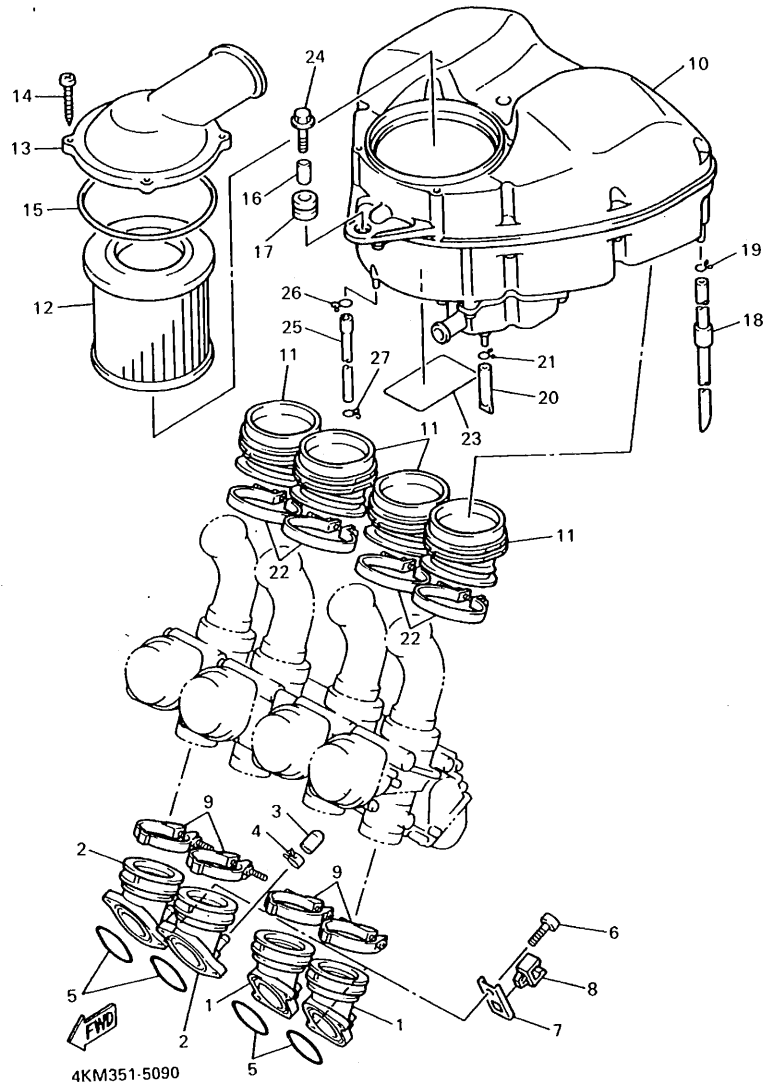

REF. NO.	PART NO.	DESCRIPTION	Q'TY	REMARKS
1	4KM-13586-00	JOINT, CARBURETOR 1	2	
2	4KM-13596-00	JOINT, CARBURETOR 2	2	
3	16G-13569-00	PLUG, BLIND	1	
4	90467-10039	CLIP	1	
5	93210-44545	O-RING	4	
6	91317-06020	BOLT	8	
7	4KM-81317-00	CLAMP, CORD	2	
8	90464-09221	CLAMP	2	
9	4KM-13575-00	BAND	4	
10	4KM-14401-00	AIR CLEANER CASE ASSY	1	
11	4KM-14454-00	JOINT	4	
12	1AE-14451-00	ELEMENT, AIR CLEANER	1	
13	4KM-14422-00	CAP, CLEANER CASE 2	1	
14	97707-50130	SCREW, TAPPING	4	
15	5T0-14457-00	SEAL	1	
16	90387-060M9	COLLAR	1	
17	90480-14023	GROMMET	1	
18	4KM-14148-00	PIPE	1	
19	90467-10008	CLIP	1	
20	34X-1443E-00	PIPE, DRAIN	1	
21	90467-10008	CLIP	1	
22	90460-64065	CLAMP, HOSE	4	
23	1JK-21735-00	SEAL 2	1	
24	95817-06025	BOLT, FLANGE	1	
25	4KM-14349-00	PIPE	1	
26	90467-11106	CLIP	1	
27	90467-10008	CLIP	1	

FIG. 10 AIR INDUCTION SYSTEM

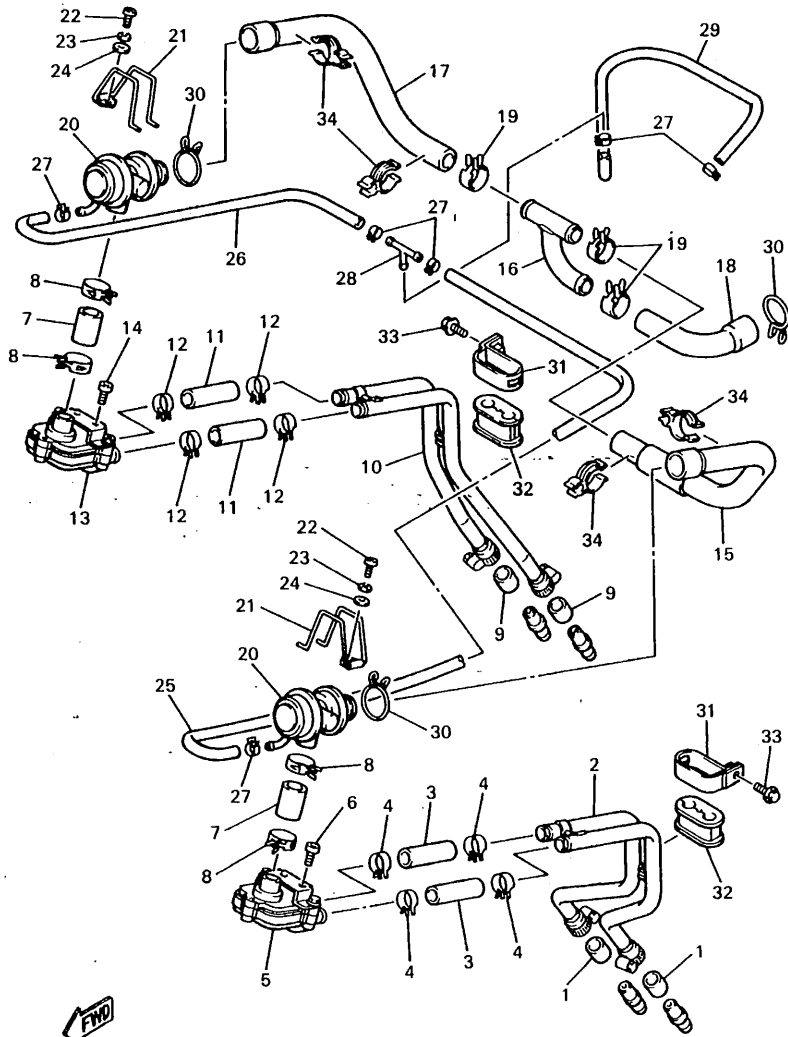

REF. NO.	PART NO.	DESCRIPTION	Q'TY	REMARKS
1	4KM-14714-00	GASKET, MUFFLER	2	
2	4KM-14872-00	PIPE 2	1	
3	4KM-14881-00	HOSE, BEND 1	2	
4	90468-08104	CLIP	4	
5	4KM-14808-01	REED VALVE ASSY	1	
6	91317-06012	BOLT	2	
7	4KM-14882-00	HOSE, BEND 2	2	
8	90467-19160	CLIP	4	
9	4KM-14714-00	GASKET, MUFFLER	2	
10	4KM-14873-00	PIPE 3	1	
11	4KM-14881-00	HOSE, BEND 1	2	
12	90468-08104	CLIP	4	
13	4KM-14808-01	REED VALVE ASSY	1	
14	91317-06012	BOLT	2	
15	4KM-14883-00	HOSE, BEND 3	1	
16	4KM-14874-00	PIPE 4	1	
17	4KM-14884-00	HOSE, BEND 4	1	
18	4KM-14885-00	HOSE, BEND 5	1	
19	90467-19160	CLIP	3	
20	4KM-14840-00	AIR CUT VALVE ASS'Y	2	
21	90462-20188	CLAMP	2	
22	98507-06012	SCREW, PAN HEAD	2	
23	92907-06100	WASHER	2	
24	92907-06600	WASHER	2	
25	4KM-14886-00	HOSE, BEND 6	1	
26	4KM-14887-00	HOSE, BEND 7	1	
27	90467-08092	CLIP	6	
28	1RV-13595-00	JOINT	1	



4KM351-5100

FIG. 10 AIR INDUCTION SYSTEM

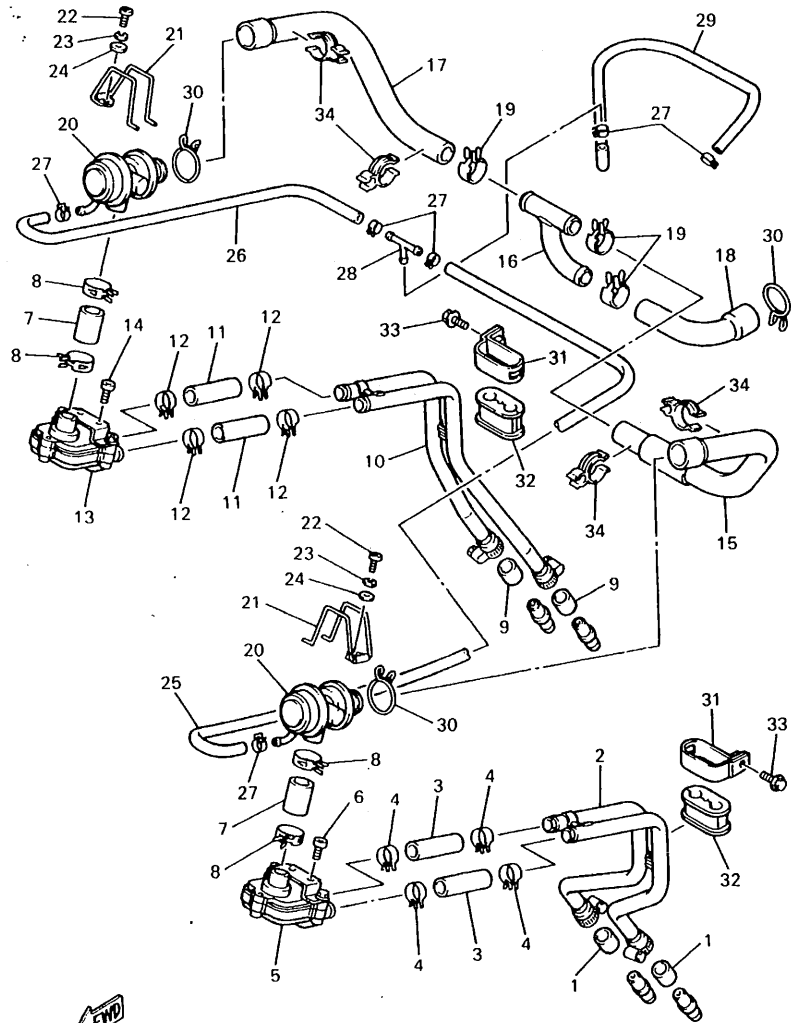

REF. NO.	PART NO.	DESCRIPTION	Q'TY	REMARKS
29	90445-090E5	HOSE	1	
30	90467-24113	CLIP	3	
31	4KM-14868-01	BRACKET 2	2	
32	4KM-14844-00	DAMPER	2	
33	95807-06012	BOLT, FLANGE	2	
34	90464-20178	CLAMP	4	



4KM351-5100

FIG. 11 CARBURETOR

REF. NO.	PART NO.	DESCRIPTION	Q'TY	REMARKS
1	4KM-14900-00	CARBURETOR ASSY	1	UR
	4PR-14900-00	CARBURETOR ASSY	1	UR FOR CHE, AUT
2	4KM-14901-00	..CARBURETOR ASSY 1	1	UR
	4PR-14901-00	..CARBURETOR ASSY 1	1	UR FOR CHE, AUT
3	4KM-14902-00	..CARBURETOR ASSY 2	1	UR
	4PR-14902-00	..CARBURETOR ASSY 2	1	UR FOR CHE, AUT
4	4KM-14903-00	..CARBURETOR ASSY 3	1	UR
	4PR-14903-00	..CARBURETOR ASSY 3	1	UR FOR CHE, AUT
5	4KM-14904-00	..CARBURETOR ASSY 4	1	UR
	4PR-14904-00	..CARBURETOR ASSY 4	1	UR FOR CHE, AUT
6	256-14997-00	..SEAL	1	UR #4
	256-14997-00	..SEAL	2	UR #1,2,3
7	1A8-14953-00	..WASHER	1	
8	4KM-14216-00	..SCREW	1	UR #1
	4KM-14216-00	..SCREW	2	UR #2,3,4
9	4KM-1410A-10	..STARTER SET	1	
10	4KM-14105-00	..PILOT SCREW SET	1	
11	354-14147-00	..O-RING	1	
12	4KM-14194-00	..RING	1	
13	4KM-1490J-00	..NEEDLE SET	1	
14	4KM-14933-00	..SPRING, DIAPHRAGM	1	
15	4KM-14940-00	..DIAPHRAGM ASSY	1	
16	1HX-1423A-65	..JET, MAIN (# 72.5)	1	
17	4KM-14142-12	..JET, PILOT (# 12.5)	1	
18	4KM-14185-00	..FLOAT	1	
19	4KM-14479-00	..FUNNEL	1	
20	4KM-14567-00	..SCREW	1	
21	98507-03014	..SCREW, PAN HEAD	3	

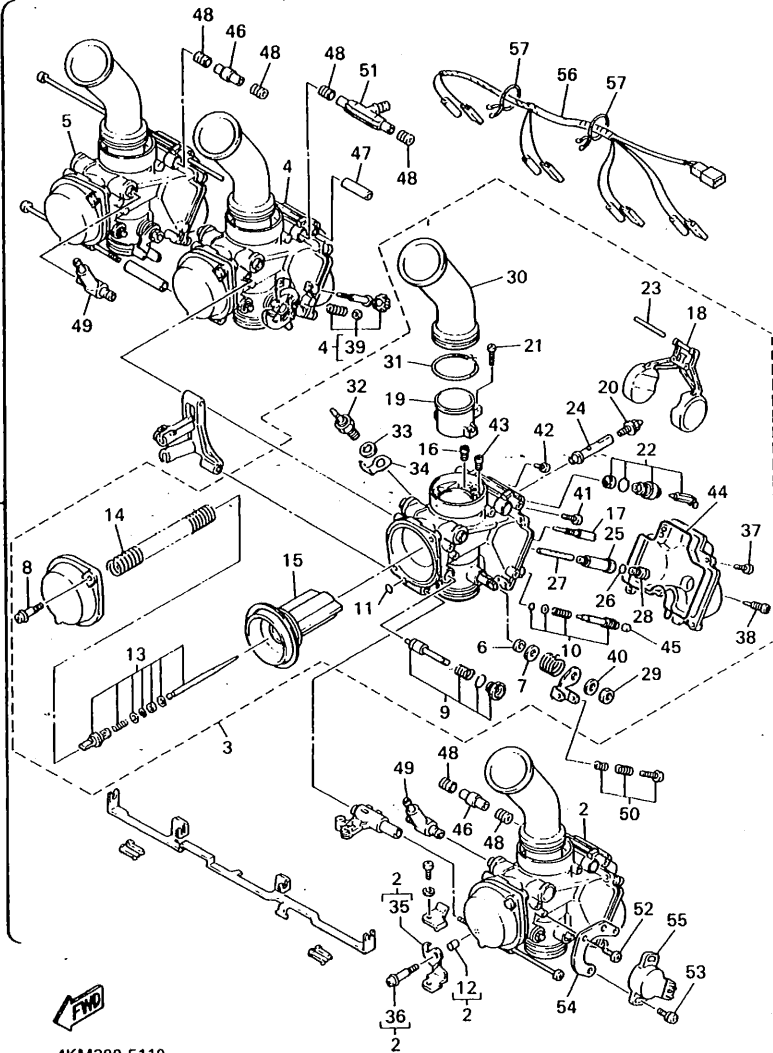

4KM300-5110

FIG. 11 CARBURETOR

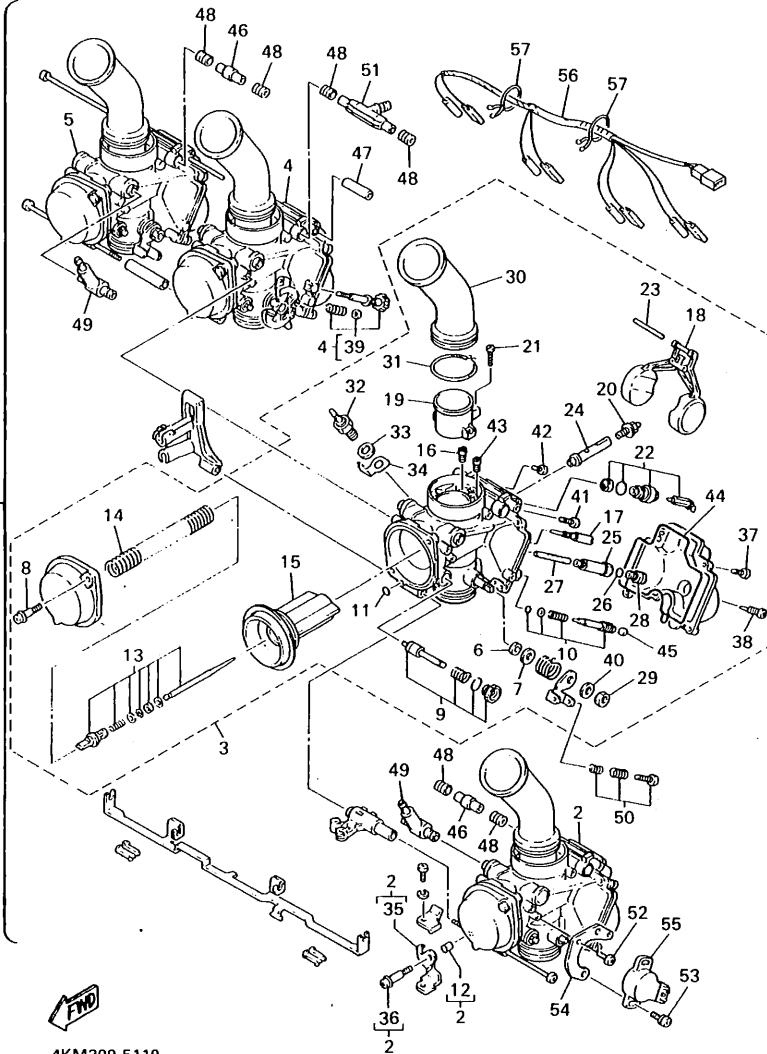

4KM300-5110

REF. NO.	PART NO.	DESCRIPTION	Q'TY	REMARKS
22	4KM-14107-15	..NEEDLE VALVE SET	1	
23	353-14186-00	..PIN, FLOAT	1	
24	4KM-14141-32	..NOZZLE, MAIN	1	
25	4KM-14261-01	..HOLDER	1	
26	1AE-14227-00	..O-RING	1	
27	4KM-1414G-00	..PIPE, MAIN BREED	1	
28	3G2-14231-20	..JET, MAIN (#100)	1	
29	812-14594-00	..NUT	1	
30	4KM-14388-00	..VALVE, VACUUM CONTROL	1	
31	4KM-14275-00	..SPRING	1	
32	3BT-83790-00	..HEATER ASSY	1	
33	90201-081K4	..WASHER, PLATE	1	
34	3BT-82103-00	..TERMINAL 1	1	
35	4KM-14291-00	..BRACKET 1	1	
36	98507-05018	..SCREW, PAN HEAD	1	
37	98507-04010	..SCREW, PAN HEAD	4	
38	12R-14191-00	..PLUG, DRAIN	1	
39	4KM-14103-00	..THROTTLE SCREW SET	1	
40	92907-08100	..WASHER	1	
41	1FN-14565-00	..SCREW	1	
42	98507-04008	..SCREW, PAN HEAD	1	
43	1HX-14231-24	..JET, MAIN (#120)	1	
44	4KM-14147-00	..O-RING	1	
45	2RJ-14118-00	..CAP	1	FOR CHE, AUT
46	4KM-14148-00	..PIPE	2	
47	4KM-14265-00	..COLLAR	1	
48	3EN-14997-00	..SEAL	6	
49	4KM-14348-00	..PIPE 1	2	

FIG. 11 CARBURETOR

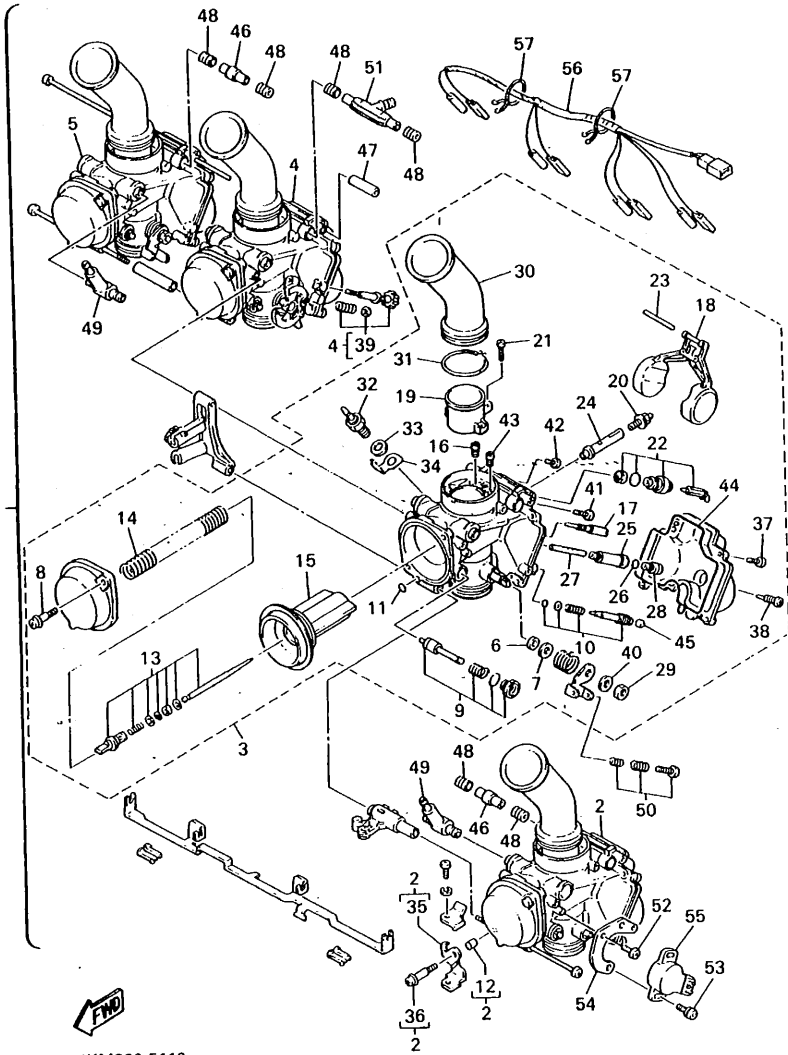

REF. NO.	PART NO.	DESCRIPTION	Q'TY	REMARKS
50	4KM-1490K-00	.STOP SCREW SET	3	
51	4KM-1410G-00	.CONNECTOR	1	
52	98507-05012	.SCREW, PAN HEAD	1	
53	4KM-24453-00	.SCREW	2	
54	4KM-14995-00	.BRACKET	1	
55	4KG-85885-00	.THROTTLE POSITION SENSOR ASSY	1	
56	4KM-14167-00	.CONNECTOR	1	
57	4KM-14137-00	.CLIP	2	

4KM300-5110

FIG. 12 EXHAUST

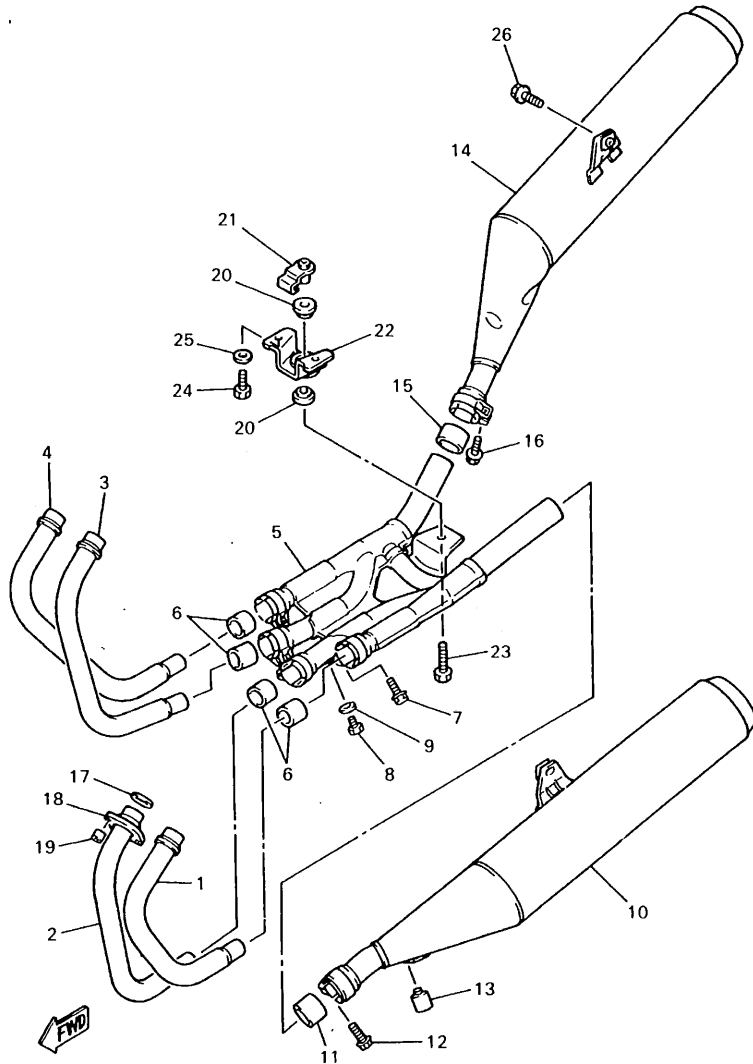

4KM351-5120

REF. NO.	PART NO.	DESCRIPTION	Q'TY	REMARKS
1	4KM-14611-00	PIPE, EXHAUST 1	1	
2	4KM-14621-00	PIPE, EXHAUST 2	1	
3	4KM-14631-00	PIPE, EXHAUST 3	1	
4	4KM-14641-00	PIPE, EXHAUST 4	1	
5	4KM-14615-00	JOINT, EXHAUST 1	1	
6	3YF-14714-00	GASKET, MUFFLER	4	
7	95027-08020	BOLT, FLANGE	4	
8	90101-06576	BOLT	4	
9	92907-06600	WASHER	4	
10	4KM-14711-00	MUFFLER 1	1	
11	3VD-14755-00	GASKET, SILENCER	1	
12	95027-08025	BOLT, FLANGE	1	
13	1A0-27114-00	STOPPER, MAIN STAND	1	
14	4KM-14721-00	MUFFLER 2	1	
15	3VD-14755-00	GASKET, SILENCER	1	
16	95027-08025	BOLT, FLANGE	1	
17	4BR-14613-00	GASKET, EXHAUST PIPE	4	
18	4KM-14612-00	NUT, RING	4	
19	90179-08507	NUT	8	
20	36Y-14747-00	DAMPER, MUFFLER	2	
21	4KM-14638-00	COLLAR	1	
22	4KM-14791-00	STAY, MUFFLER	1	
23	95807-10040	BOLT, FLANGE	1	
24	97007-08025	BOLT	2	
25	92907-08600	WASHER	2	
26	95814-10040	BOLT, FLANGE	2	

FIG. 13 CRANKCASE

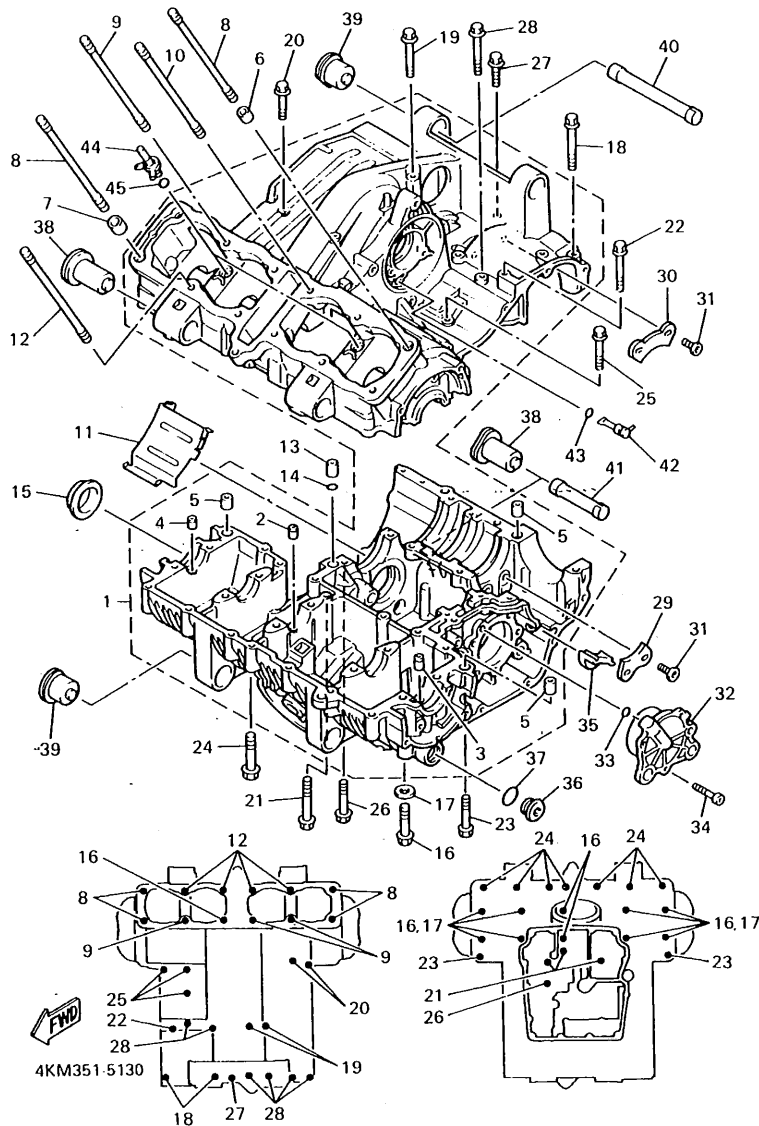

REF. NO.	PART NO.	DESCRIPTION	Q'TY	REMARKS
1	4KM-15100-00	CRANKCASE ASSY	1	
2	4H7-15138-00	•NOZZLE 1	1	
3	4KM-13572-00	•NOZZLE	1	
4	4KM-13741-00	•NOZZLE	1	
5	99510-12016	•PIN, DOWEL	3	
6	99530-14016	PIN, DOWEL	1	
7	90387-16547	COLLAR	1	
8	90116-10330	BOLT, STUD	4	
9	90116-10329	BOLT, STUD	3	
10	90116-10328	BOLT, STUD	1	
11	4KM-15412-00	COVER, OIL PUMP	1	
12	4H7-11363-00	BOLT, CYLINDER HOLDING 3	4	
13	99510-12016	PIN, DOWEL	1	
14	93210-11124	O-RING	1	
15	4H7-15167-10	PLUG, BLIND 1	1	
16	95817-08105	BOLT, FLANGE	10	
17	90201-094G1	WASHER, PLATE	8	
18	95817-08065	BOLT, FLANGE	2	
19	95817-06135	BOLT, FLANGE	2	
20	95817-06100	BOLT, FLANGE	2	
21	95817-06080	BOLT, FLANGE	3	
22	95817-06120	BOLT, FLANGE	1	
23	95817-06055	BOLT, FLANGE	2	
24	95817-08045	BOLT, FLANGE	7	
25	95817-06035	BOLT, FLANGE	3	
26	95817-06070	BOLT, FLANGE	1	
27	95817-06050	BOLT, FLANGE	1	
28	95817-06065	BOLT, FLANGE	6	

FIG. 13 CRANKCASE

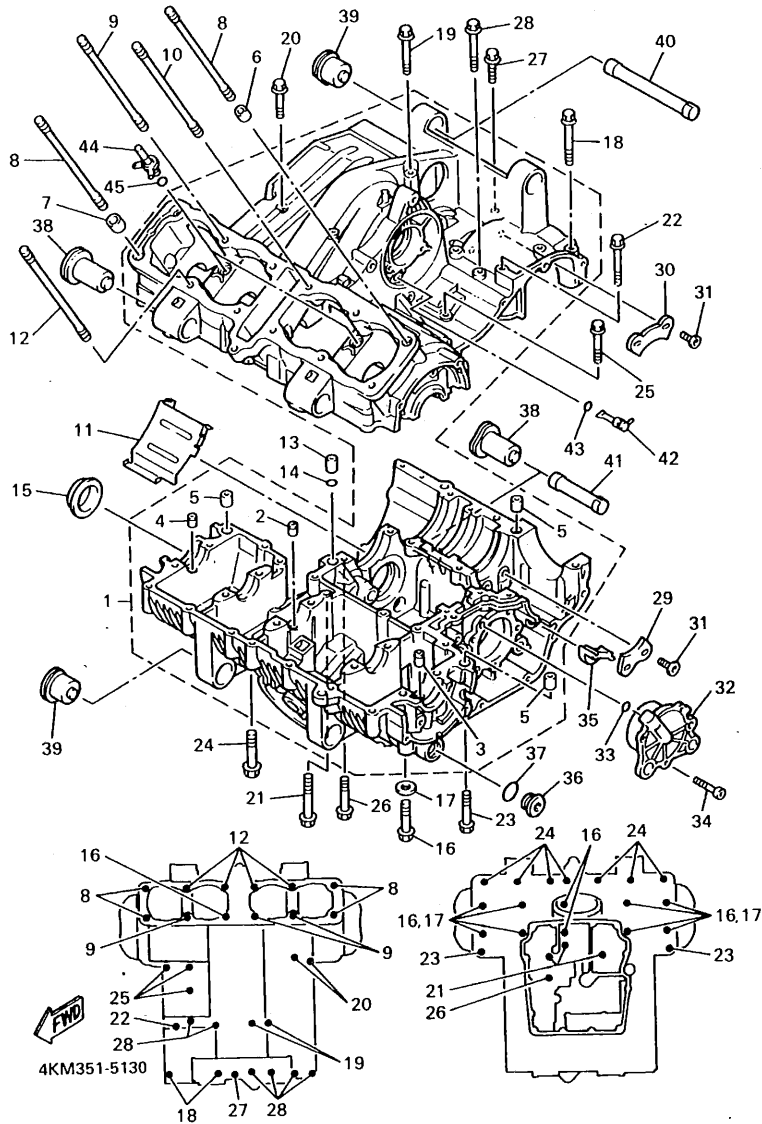

REF. NO.	PART NO.	DESCRIPTION	Q'TY	REMARKS
29	31A-15381-00	PLATE, BEARING COVER	1	
30	31A-15383-00	PLATE, BEARING COVER	1	
31	90149-08152	SCREW	4	
32	4KM-15164-00	HOUSING, BEARING 2	1	
33	93210-07438	O-RING	1	
34	91317-06020	BOLT	3	
35	4KM-15365-00	GROMMET	1	
36	4H7-15189-00	PLUG	2	
37	93210-20573	O-RING	2	
38	1AA-15336-00	DAMPER, ENGINE MOUNT 3	4	
39	1AA-15316-01	DAMPER, ENGINE MOUNT 1	4	
40	4KM-15317-00	SPACER, ENGINE MOUNT	1	
41	4KM-15327-00	SPACER, ENGINE MOUNT	1	
42	4KM-13454-00	NOZZLE	1	
43	93210-07540	O-RING	1	
44	4KM-15105-00	NOZZLE ASSY	2	
45	93210-06632	O-RING	2	

C5

FIG. 14 CRANKCASE COVER 1

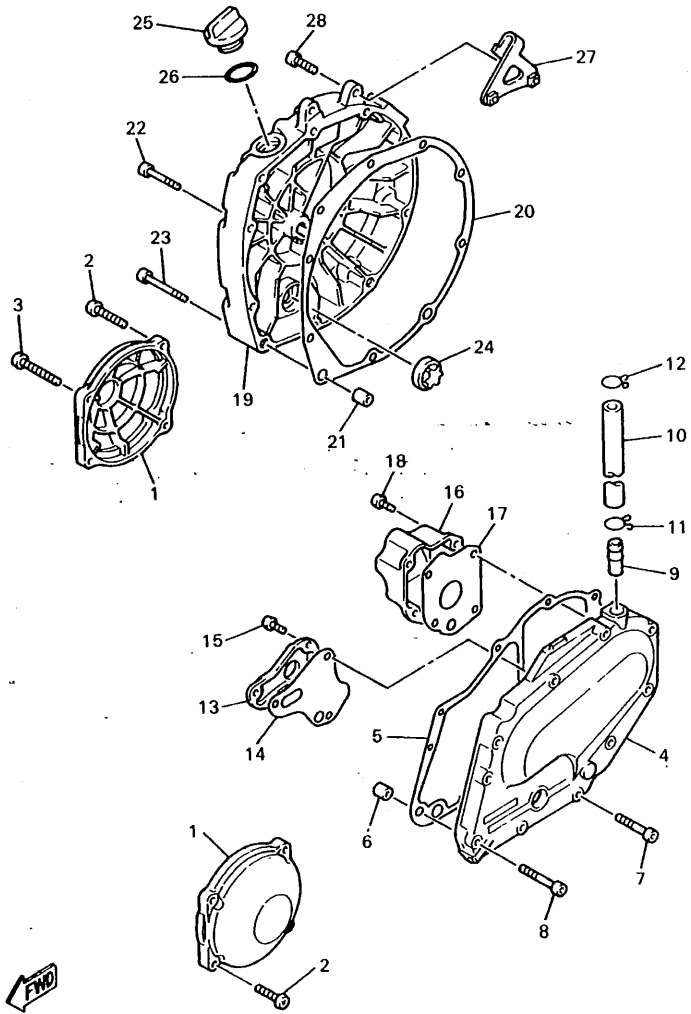

REF. NO.	PART NO.	DESCRIPTION	Q'TY	REMARKS
1	4KM-15416-00	COVER, OIL PUMP	2	
2	98907-06020	SCREW, BIND	7	
3	90149-06310	SCREW	1	
4	4KM-15411-00	COVER, CRANKCASE 1	1	
5	4KM-15451-00	GASKET, CRANKCASE COVER 1	1	
6	99530-10014	PIN, DOWEL	2	
7	91317-06035	BOLT	8	
8	91317-06045	BOLT	2	
9	371-11167-01	PIPE, BREATHER 2	1	
10	4KM-11166-00	PIPE, BREATHER 1	1	
11	90467-14015	CLIP	1	
12	90468-08104	CLIP	1	
13	4H7-15346-00	BREATHER 1	1	
14	4BB-15457-00	GASKET	1	
15	98507-06016	SCREW, PAN HEAD	3	
16	4H7-15347-00	BREATHER 2	1	
17	4BB-15467-00	GASKET	1	
18	98507-06016	SCREW, PAN HEAD	4	
19	4KM-15421-00	COVER, CRANKCASE 2	1	
20	4KM-15461-00	GASKET, CRANKCASE COVER 2	1	
21	99530-10014	PIN, DOWEL	2	
22	91317-06040	BOLT	8	
23	91317-06050	BOLT	2	
24	2H7-15361-00	GAUGE, LEVEL	1	
25	3F9-15362-00	PLUG, OIL LEVEL	1	
26	93210-27778	O-RING	1	
27	4KM-15441-00	HOLDER, CLUTCH CABLE	1	
28	91317-06020	BOLT	2	

4KM351-5140

FIG. 15 STARTER

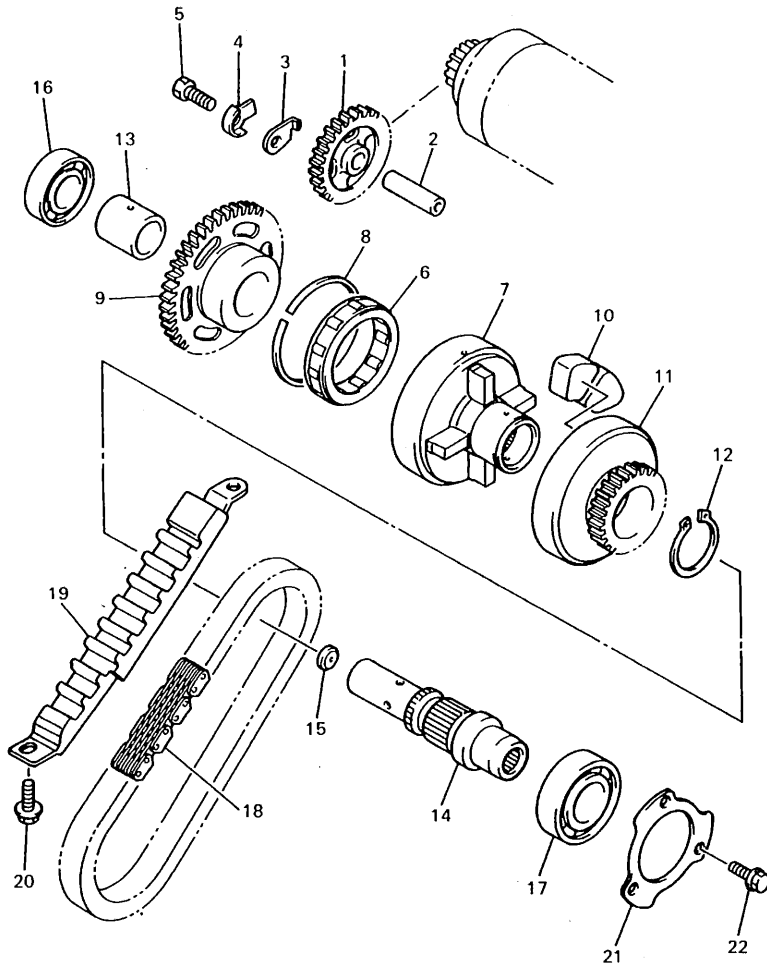

REF. NO.	PART NO.	DESCRIPTION	Q'TY	REMARKS
1	4H7-15512-00	GEAR, IDLER 1 (27T)	1	
2	3TJ-15521-00	SHAFT 1	1	
3	2H7-15531-00	PLATE, STOPPER	1	
4	90215-06040	WASHER, LOCK	1	
5	97007-06016	BOLT	1	
6	4KM-15580-00	STARTER CLUTCH OUTER ASSY	1	
7	4KM-15524-00	WHEEL, STARTER	1	
8	93420-62070	CIRCLIP	1	
9	4KM-15517-00	GEAR, IDLER 2	1	
10	4H7-16155-01	ABSORBER 1	4	
11	4H7-15519-00	SPROCKET, STARTER (21T)	1	
12	93410-32052	CIRCLIP	1	
13	90387-201L2	COLLAR	1	
14	4KM-15522-00	SHAFT 2	1	
15	90331-12028	PLUG	1	
16	93306-00426	BEARING	1	
17	93306-20541	BEARING (B6205)	1	
18	4KM-11456-00	CHAIN, PRIMARY	1	
19	4KM-11474-00	GUIDE, UPPER	1	
20	97007-06014	BOLT	2	
21	4KM-15381-00	PLATE, BEARING COVER	1	
22	95027-06016	BOLT, FLANGE	3	



4KM351-5150

FIG. 16 CLUTCH

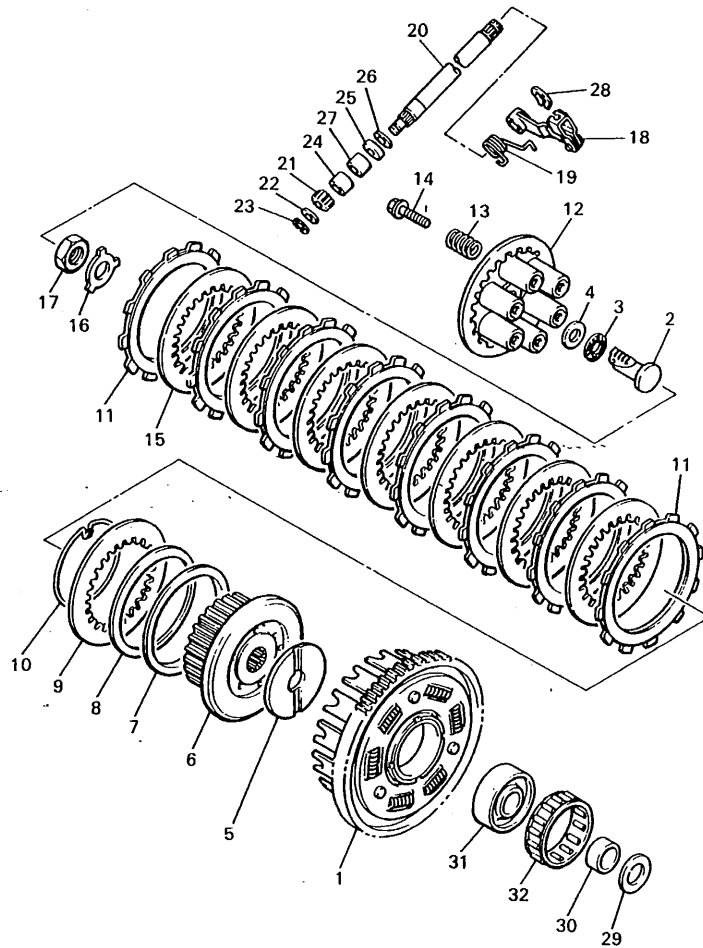

REF. NO.	PART NO.	DESCRIPTION	Q'TY	REMARKS
1	4KM-16150-00	PRIMARY DRIVEN GEAR COMP.	1	
2	3LD-1637A-01	ROD PUSH ASSY	1	
3	93340-21505	BEARING, THRUST	1	
4	90201-150H2	WASHER, PLATE	1	
5	4H7-16154-00	PLATE, THRUST 1	1	
6	4KM-16371-00	BOSS, CLUTCH	1	
7	1J7-16384-00	PLATE, SEAT	1	
8	5G2-16383-00	SPRING, CLUTCH BOSS	1	
9	168-16324-00	PLATE, CLUTCH 1	1	
10	1J7-16385-00	RING, CLUTCH BOSS	1	
11	4H7-16321-01	PLATE, FRICTION	8	
12	58L-16351-00	PLATE, PRESSURE 1	1	
13	90501-224A8	SPRING, COMPRESSION	6	
14	90159-06092	SCREW, WITH WASHER	6	
15	31A-16325-00	PLATE, CLUTCH 2	7	
16	90215-20231	WASHER, LOCK	1	
17	90170-20327	NUT	1	
18	4KM-16340-00	PUSH LEVER ASSY	1	
19	90508-16459	SPRING, TORSION	1	
20	4H7-16382-01	AXLE, PUSH LEVER	1	
21	3LD-16398-00	PINION, RELEAS	1	
22	92907-08600	WASHER	1	
23	99080-07600	CIRCLIP	1	
24	93317-11020	BEARING, CYLINDRICAL	1	
25	93102-12224	OIL SEAL	1	
26	90201-12M34	WASHER, PLATE	1	
27	93315-11206	BEARING, CYLINDRICAL	1	
28	99001-09600	CIRCLIP	1	



4KM351-5160

FIG. 16 CLUTCH

REF. NO.	PART NO.	DESCRIPTION	Q'TY	REMARKS
29	360-16154-00	PLATE, THRUST 1	1	
30	90387-252A8	COLLAR	1	
31	4H7-16181-00	SPACER 1	1	
32	93310-365H3	BEARING, CYLINDRICAL	1	

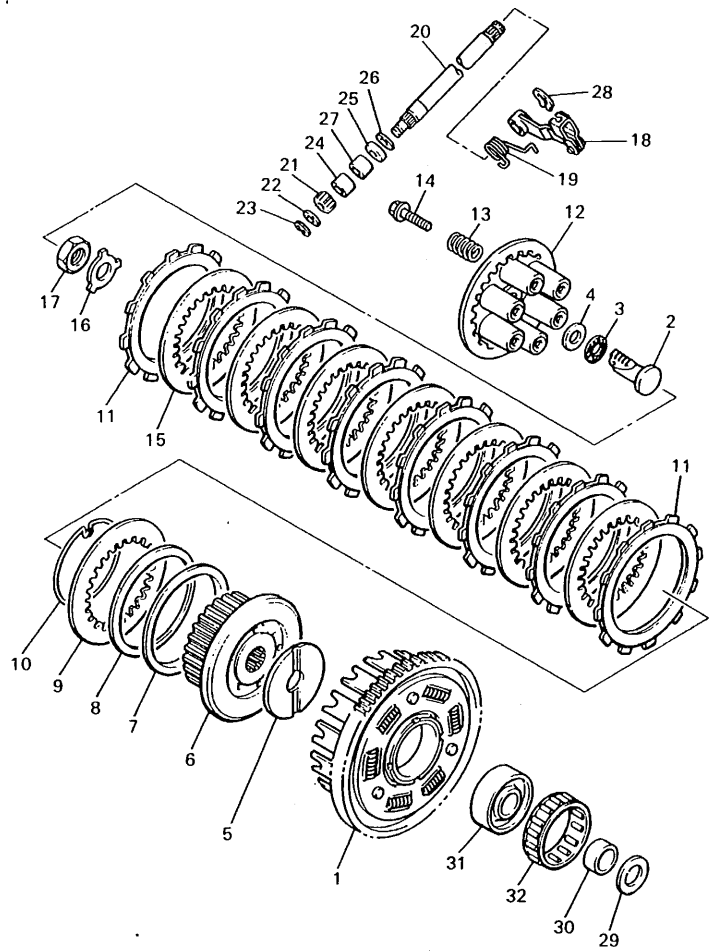

FWD

4KM351-5160

C9

FIG. 17 TRANSMISSION

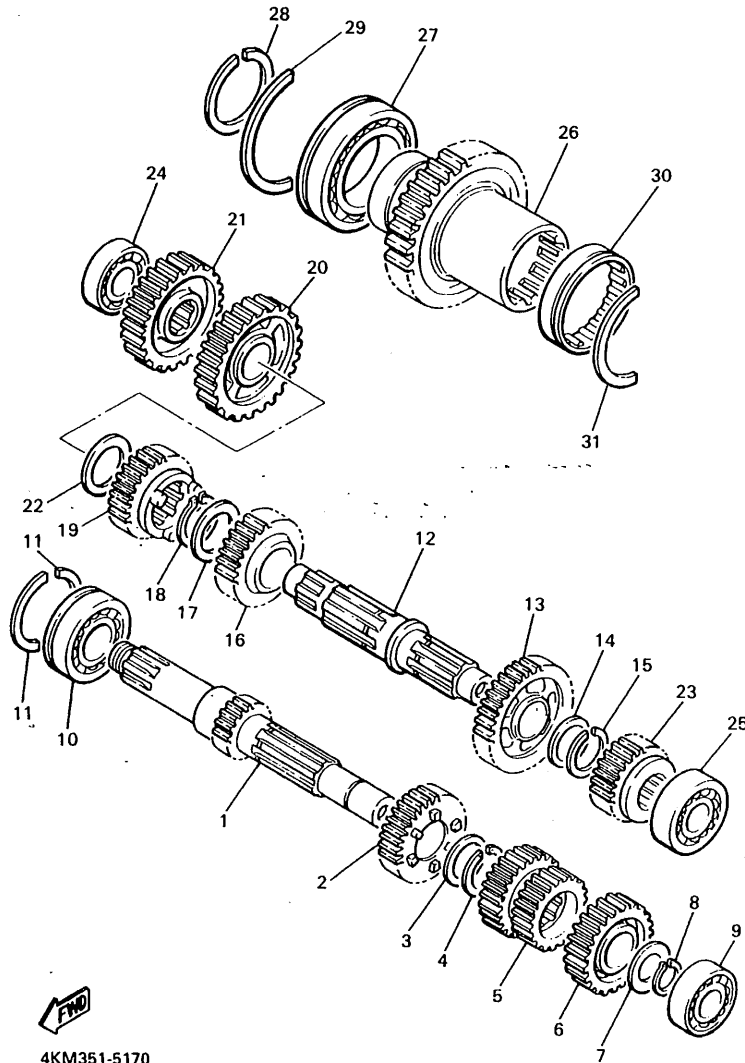

4KM351-5170

REF. NO.	PART NO.	DESCRIPTION	Q'TY	REMARKS
1	4KM-17401-00	MAIN AXLE ASSY	1	
2	4H7-17141-00	GEAR, 4TH PINION (30T)	1	
3	90209-22191	WASHER	1	
4	93440-25084	CIRCLIP	1	
5	4KM-17121-01	GEAR, 2ND PINION (20T/26T)	1	
6	4KM-17151-00	GEAR, 5TH PINION (32T)	1	
7	90201-20276	WASHER, PLATE (1.0T)	1	
8	99009-20400	CIRCLIP	1	
9	93306-20458	BEARING	1	
10	93306-30550	BEARING	1	
11	278-17424-01	CIRCLIP 1	2	
12	4KM-17402-00	DRIVE AXLE ASSY	1	
13	4BB-17221-00	GEAR, 2ND WHEEL (30T)	1	
14	90209-22252	WASHER	1	
15	93440-25084	CIRCLIP	1	
16	4BB-17231-00	GEAR, 3RD WHEEL (30T)	1	
17	90209-25196	WASHER	1	
18	93440-28062	CIRCLIP	1	
19	4KM-17241-01	GEAR, 4TH WHEEL (28T)	1	
20	4KM-17211-00	GEAR, 1ST WHEEL (35T)	1	
21	4KM-17582-00	GEAR, MIDDLE DRIVE (38T)	1	
22	90201-243A2	WASHER, PLATE	1	
23	4KM-17251-01	GEAR, 5TH WHEEL (26T)	1	
24	93306-30318	BEARING	1	
25	93306-20439	BEARING	1	
26	4KM-17583-00	GEAR, MIDDLE DRIVEN (46T)	1	
27	93306-91101	BEARING (B6911)	1	
28	93410-55057	CIRCLIP	1	

FIG. 17 TRANSMISSION

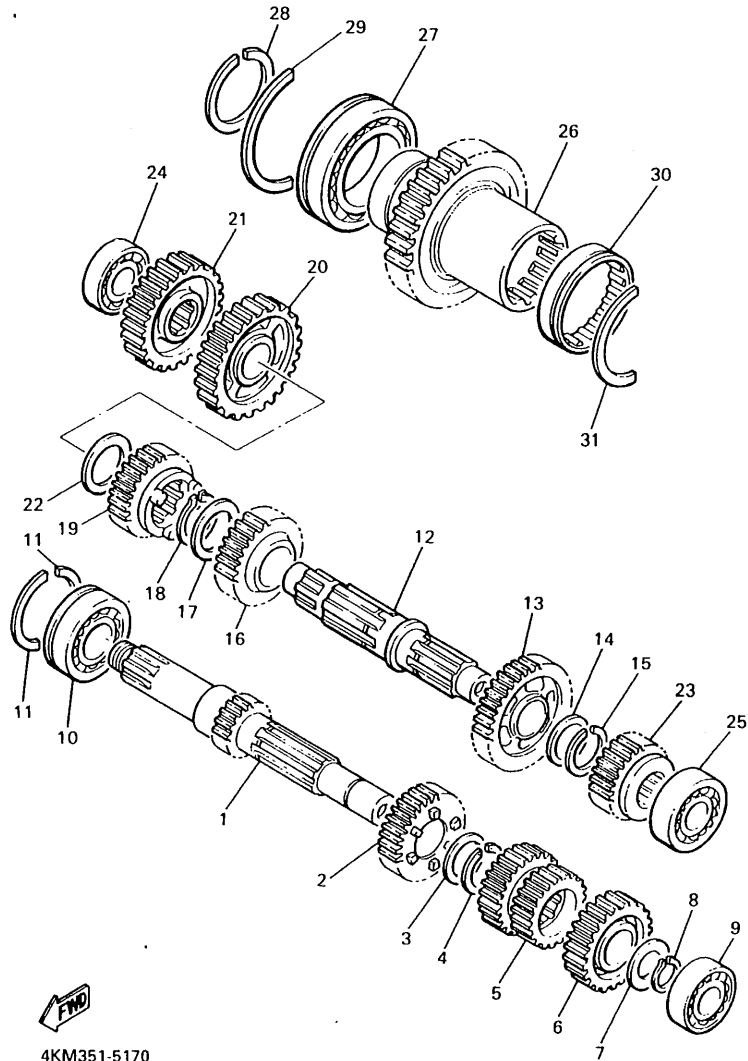

REF. NO.	PART NO.	DESCRIPTION	Q'TY	REMARKS
29	93440-80082	CIRCLIP	1	
30	93311-36042	BEARING, CYLINDRICAL	1	
31	93440-72049	CIRCLIP	1	

4KM351-5170

C11

FIG. 18 MIDDLE DRIVE GEAR

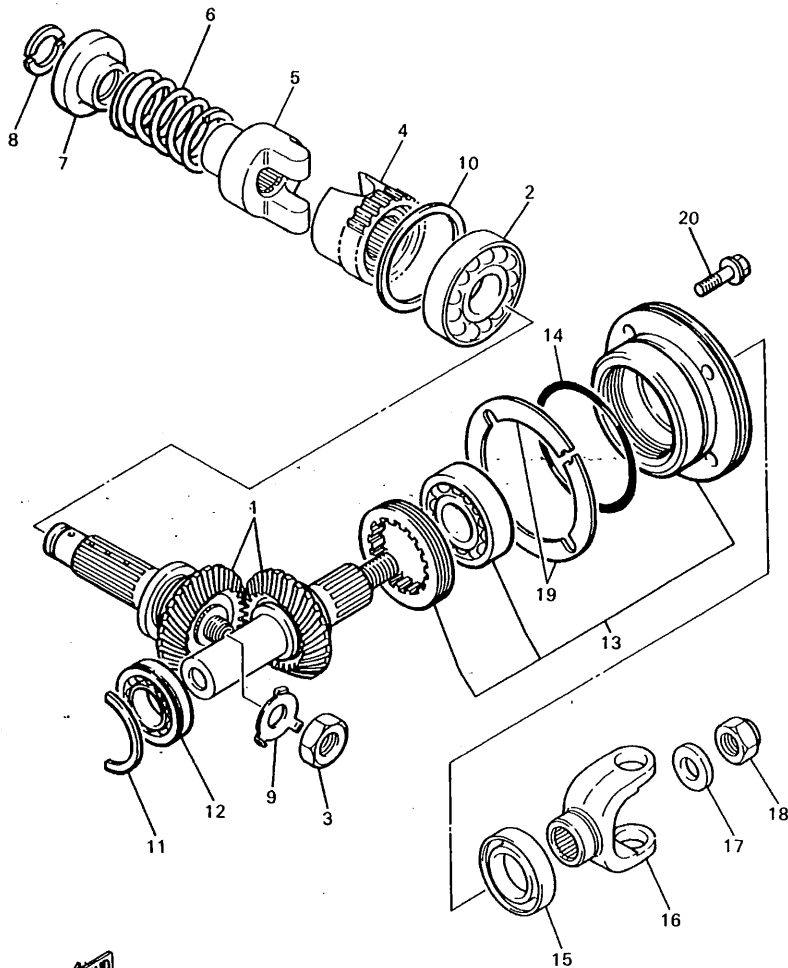

REF. NO.	PART NO.	DESCRIPTION	Q'TY	REMARKS
1	4KM-W1751-00	MIDDLE GEAR COMP.	1	
2	93306-20709	BEARING (B6207)	1	
3	90179-18360	NUT	1	
4	31A-17526-01	CAM, DRIVE	1	
5	4KM-17527-00	CAM, DRIVEN	1	
6	90501-70762	SPRING, COMPRESSION	1	
7	4H7-17524-00	HOLDER	1	
8	3H5-17529-00	WASHER, THRUST	2	
9	90215-23265	WASHER, LOCK	1	
10	4H7-17537-00-20	SHIM, THRUST (0.20T)	1	UR
	4H7-17537-00-30	SHIM, THRUST (0.30T)	1	UR
	4H7-17537-00-40	SHIM, THRUST (0.40T)	1	UR
11	93440-47081	CIRCLIP	1	
12	93306-00519	BEARING	1	
13	31A-W1752-00	HOUSING COMP.	1	
14	93210-71360	O-RING	1	
15	93101-35097	OIL SEAL	1	
16	4KM-17556-00	YOKE, JOINT	1	
17	90201-14633	WASHER, PLATE	1	
18	90185-14070	NUT, SELF-LOCKING	1	
19	3JB-17531-10	SHIM, PINION (0.15T)	2	UR
	3JB-17531-20	SHIM, PINION (0.20T)	2	UR
	3JB-17531-40	SHIM, PINION (0.40T)	2	UR
20	95827-08030	BOLT, FLANGE	4	



4KM351-5180

FIG. 19 SHIFT CAM • FORK

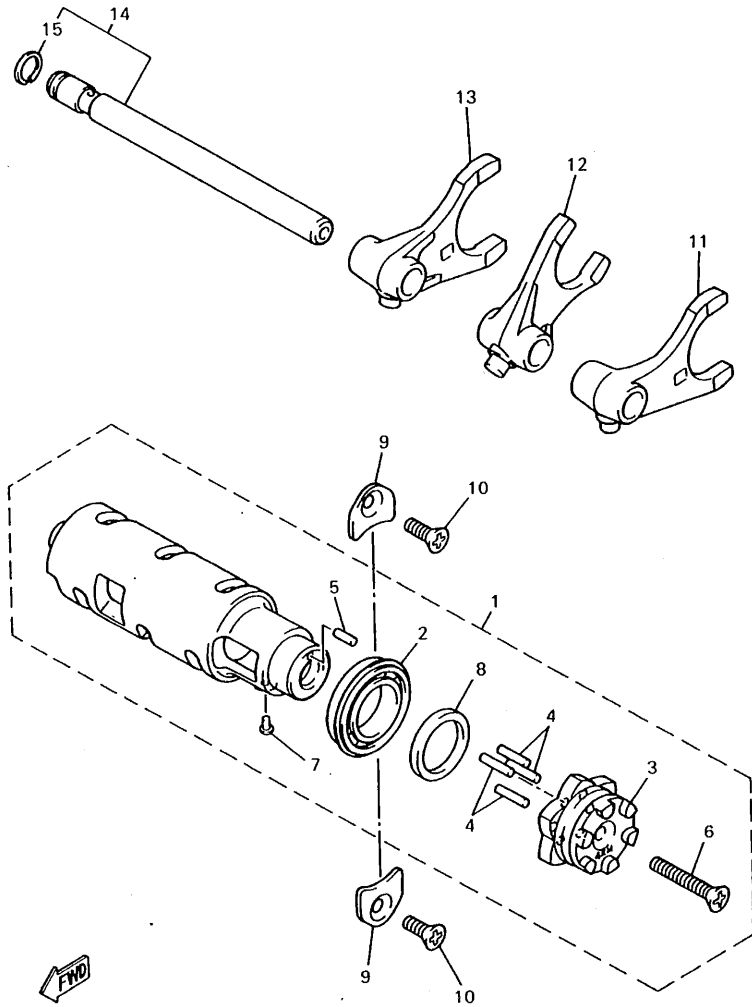

REF. NO.	PART NO.	DESCRIPTION	Q'TY	REMARKS
1	4KM-18540-00	SHIFT CAM ASSY	1	
2	93306-90503	•BEARING	1	
3	4KM-18185-00	•SEGMENT	1	
4	93604-17198	•PIN, DOWEL	4	
5	93604-10011	•PIN, DOWEL	1	
6	90151-06013	•SCREW, COUNTERSUNK	1	
7	136-18542-00	•POINT, NEUTRAL	1	
8	90387-2505G	•COLLAR	1	
9	4KM-15383-00	PLATE, BEARING COVER	2	
10	90151-06059	SCREW, COUNTERSUNK	2	
11	4KM-18511-00	FORK, SHIFT 1	1	
12	4KM-18512-00	FORK, SHIFT 2	1	
13	4KM-18513-00	FORK, SHIFT 3	1	
14	4KM-18531-00	BAR, SHIFT FORK GUIDE 1	1	
15	93440-11029	•CIRCLIP	1	



4KM351-5190

FIG. 20 SHIFT SHAFT

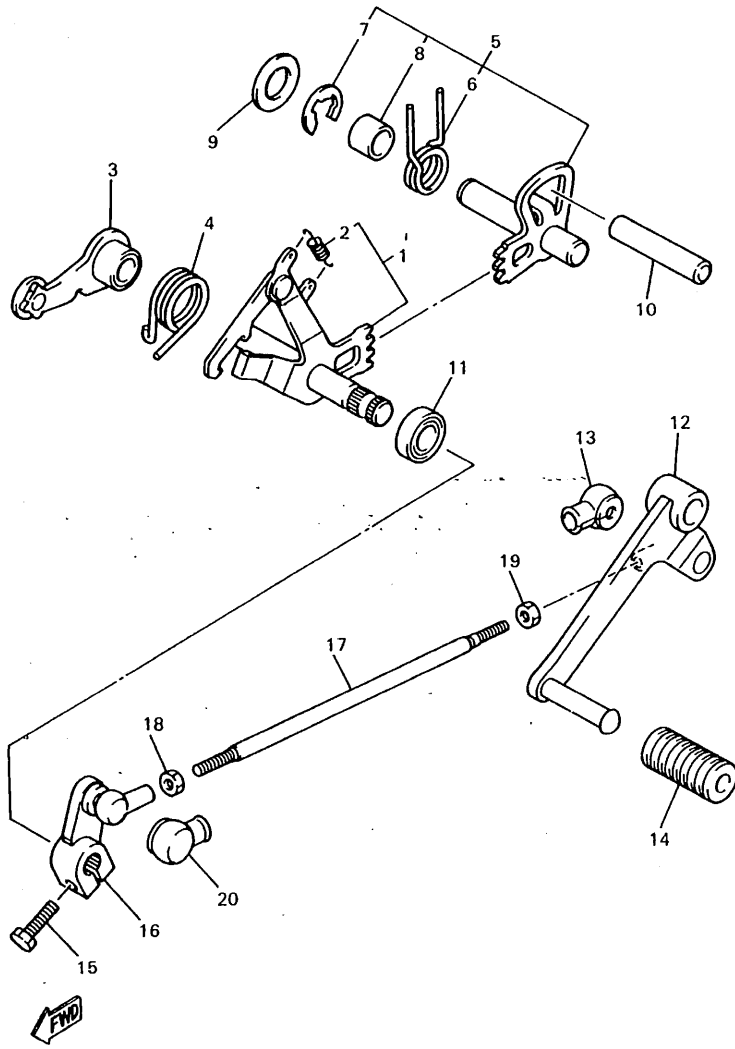

4KM351-5200

REF. NO.	PART NO.	DESCRIPTION	Q'TY	REMARKS
1	4KM-18101-00	SHIFT SHAFT ASSY	1	
2	90506-08227	•SPRING, TENSION	1	
3	4KM-18140-00	STOPPER LEVER ASSY	1	
4	90508-297A1	SPRING, TORSION	1	
5	4KM-18120-01	SHIFT LEVER ASSY	1	
6	90508-267A2	•SPRING, TORSION	1	
7	99006-10600	•CIRCLIP	1	
8	90387-124F4	•COLLAR	1	
9	90201-12166	WASHER, PLATE	1	
10	93608-50158	PIN, DOWEL	1	
11	93102-12106	OIL SEAL (SD 12-22-5 HS)	1	
12	4KM-18111-00	PEDAL, SHIFT	1	
13	2H9-18154-00	COVER, DUST	1	
14	132-18113-01	COVER, SHIFT PEDAL	1	
15	97027-06020	BOLT	1	
16	4KM-18112-00	ARM, SHIFT	1	
17	2UJ-18115-02	ROD, SHIFT	1	
18	95304-06700	NUT	1	
19	90170-06228	NUT(COUNTER CLOCKWISE)	1	
20	2H9-18154-00	COVER, DUST	1	

FIG. 21 FRAME

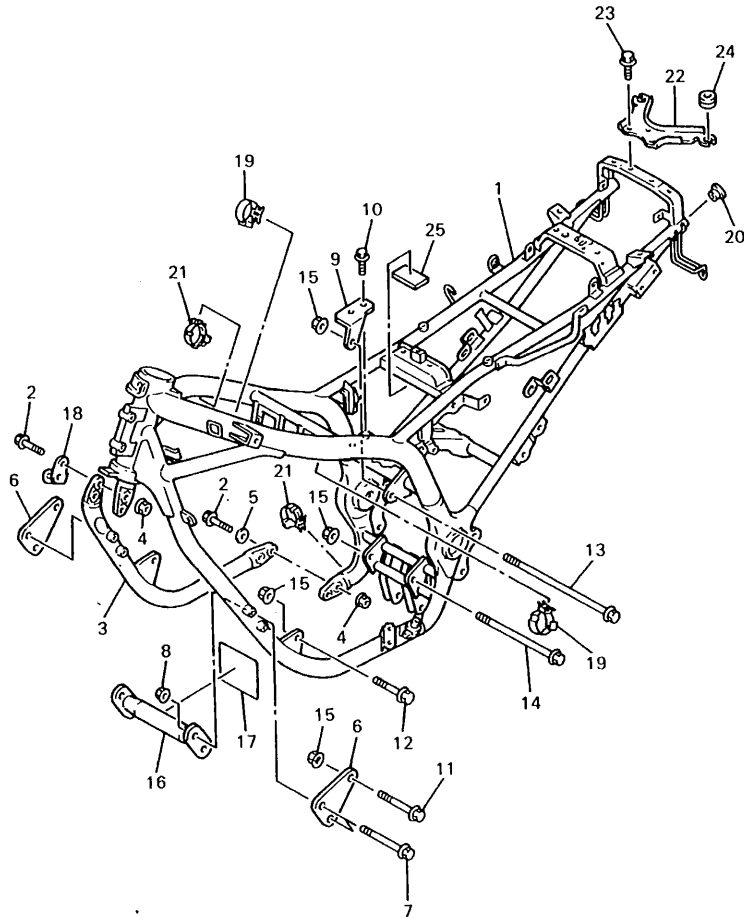

4KM351-5210

REF. NO.	PART NO.	DESCRIPTION	Q'TY	REMARKS
1	4KM-21110-00-P0	FRAME COMP.	1	UR DARK CYAN METALLIC 2
	4KM-21110-00-33	FRAME COMP.	1	UR YAMAHA BLACK
2	90105-10393	BOLT, WASHER BASED	4	
3	4KM-21140-00-P0	DOWN TUBE COMP.	1	UR DARK CYAN METALLIC 2
	4KM-21140-00-33	DOWN TUBE COMP.	1	UR YAMAHA BLACK
4	95617-10200	NUT, SELF-LOCKING	4	
5	90201-101J1	WASHER, PLATE	2	
6	4KM-21315-00	STAY, ENGINE 2	2	
7	90105-08391	BOLT, WASHER BASED	4	
8	90179-08246	NUT	4	
9	4KM-21318-00	STAY, ENGINE 5	1	
10	95817-08016	BOLT, FLANGE	2	
11	90105-10170	BOLT, WASHER BASED	2	
12	95827-10050	BOLT, FLANGE	2	
13	90105-10730	BOLT, WASHER BASED	1	
14	90105-10113	BOLT, WASHER BASED	1	
15	90179-10247	NUT	6	
16	4KM-2119A-00	PIPE, CROSS 6	1	
17	4DN-21652-00	PROTECTOR	1	
18	4KM-2136A-00	BRACKET, COOLER 1	1	
19	90464-20191	CLAMP	2	
20	3YX-2143A-00	CAP	2	
21	90464-25217	CLAMP	2	
22	4KM-2116M-00	BRACKET 10	1	
23	95827-06012	BOLT, FLANGE	2	
24	90480-15520	GROMMET	2	
25	1TX-28371-00	DAMPER	1	

FIG. 22 FENDER

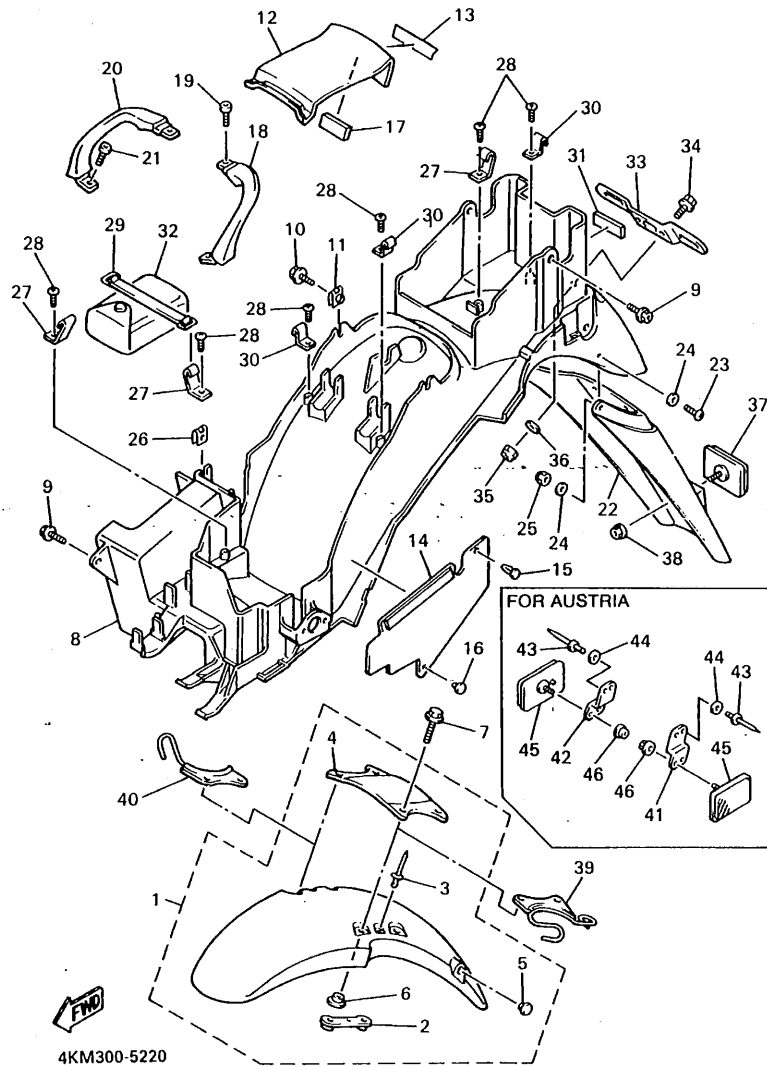

REF. NO.	PART NO.	DESCRIPTION	Q'TY	REMARKS
1	4KM-Y2151-00-P1	FRONT FENDER COMP.	1	UR DARK CYAN
	4KM-Y2151-00-4B	FRONT FENDER COMP.	1	METALLIC 2 UR BLACK 2
2	3GM-21512-00	.BRACKET, FENDER	2	
3	90267-32071	.RIVET, BLIND	2	
4	4KM-21512-00	.BRACKET, FENDER	1	
5	90338-12192	.PLUG	1	
6	90387-0702E	.COLLAR	4	
7	90105-06456	BOLT, WASHER BASED	4	
8	4KM-21611-00	FENDER, REAR	1	UR
	4PR-21611-00	FENDER, REAR	1	UR FOR AUSTRIA
9	90159-06078	SCREW, WITH WASHER	4	
10	95807-06014	BOLT, FLANGE	2	
11	90183-06053	NUT, SPRING	2	
12	4KM-21651-00-P0	COVER, REAR FENDER	1	UR DARK CYAN
	4KM-21651-00-4B	COVER, REAR FENDER	1	METALLIC 2 UR BLACK 2
13	99237-00100	EMBLEM, YAMAHA	1	UR FOR BL2
	99236-00100	EMBLEM, YAMAHA	1	UR FOR DCM2
14	4KM-21691-00	FLAP	1	
15	90269-10075	RIVET	1	
16	90269-05074	RIVET	1	
17	30X-2139X-00	DAMPER	1	
18	4BP-21644-00	STAY, REAR	1	
19	90109-060E9	BOLT	2	
20	4BP-21645-00	STAY, REAR	1	
21	90109-060E9	BOLT	2	
22	4BR-21621-00	FLAP	1	
23	90149-04278	SCREW	4	
24	90201-04018	WASHER, PLATE	8	

FIG. 22 FENDER

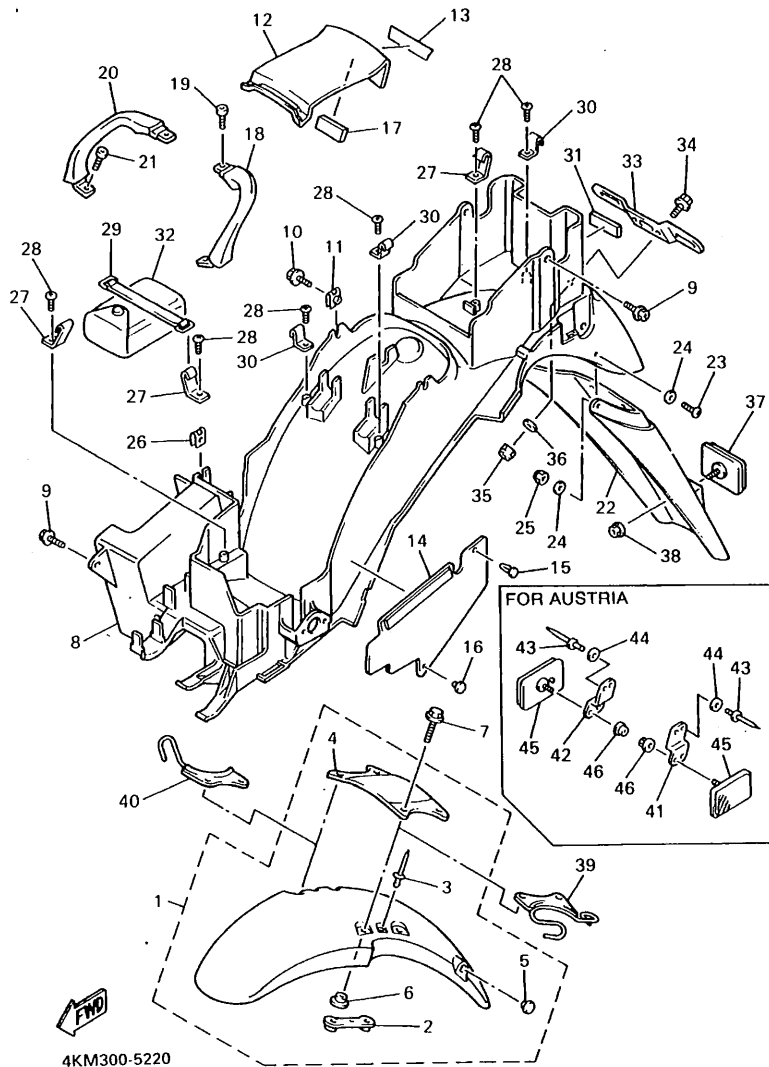

4KM300-5220

REF. NO.	PART NO.	DESCRIPTION	Q'TY	REMARKS
25	95607-04100	NUT, U	4	
26	90183-06053	NUT, SPRING	1	
27	2AL-2162A-00	HOOK	3	
28	97707-40010	SCREW, TAPPING	6	
29	116-82131-00	BAND, BATTERY	1	
30	36F-28379-00	HOOK	3	
31	8U9-77162-00	STRIP, WEATHER 2	1	
32	4KM-28100-00	TOOL KIT	1	
33	3YF-84751-00	BRACKET, LICENSE	1	
34	95027-06016	BOLT, FLANGE	2	
35	95607-06100	NUT, U	2	
36	90201-06765	WASHER, PLATE	2	
37	3G1-85130-01	REAR REFLECTOR ASSY	1	UR
	4CF-85130-00	REAR REFLECTOR ASSY	1	UR FOR OCEANIA
38	95707-05500	NUT, FLANGE	1	
39	4KM-26131-00	GUIDE, CABLE 1	1	
40	4KM-26132-00	GUIDE, CABLE 2	1	
41	2LJ-21689-00	BRACKET, REAR STAY 2	1	FOR AUSTRIA
42	2LJ-21688-00	BRACKET, REAR STAY	1	FOR AUSTRIA
43	90267-40076	RIVET, BLIND	4	FOR AUSTRIA
44	90201-04018	WASHER, PLATE	4	FOR AUSTRIA
45	23V-85110-00	REFLECTOR ASSY	2	FOR AUSTRIA
46	95707-05500	NUT, FLANGE	2	FOR AUSTRIA

D3

FIG. 23 SIDE COVER

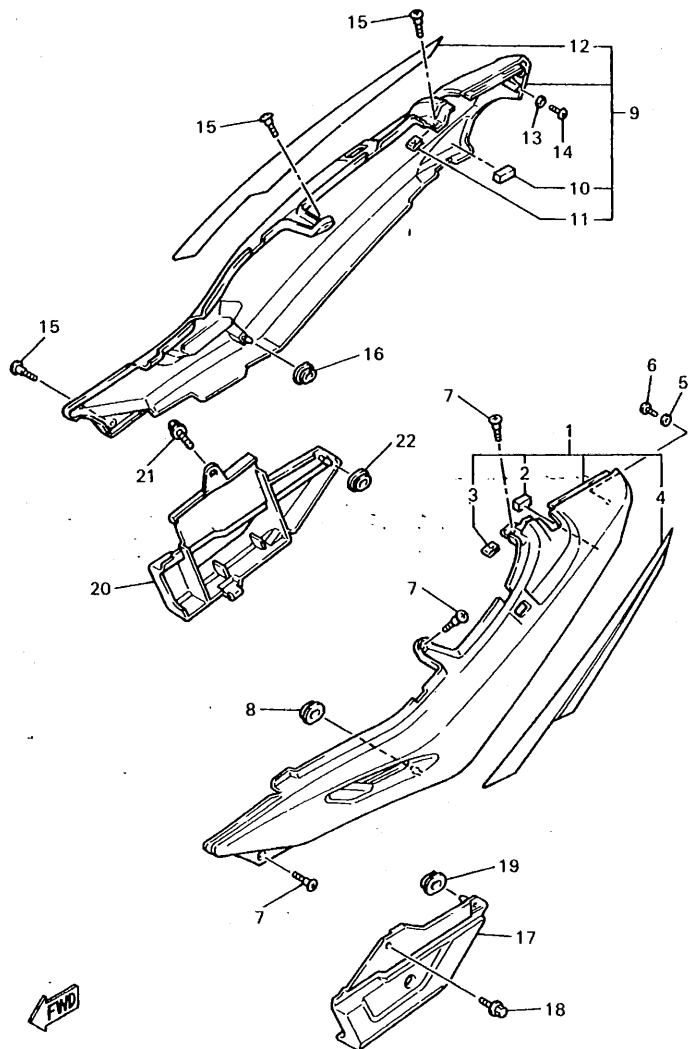

REF. NO.	PART NO.	DESCRIPTION	Q'TY	REMARKS
1	4KM-Y2171-00-4B	COVER, SIDE 1	1	UR BLACK 2
	4KM-Y2171-10-P0	COVER, SIDE 1	1	UR DARK CYAN METALLIC 2
2	83R-14425-00	•DAMPER 1	1	
3	90183-05024	•NUT, SPRING	1	
4	4KM-2173E-00	•GRAPHIC 1	1	UR FOR BL2
	4KM-2173E-10	•GRAPHIC 1	1	UR FOR DCM2
5	92907-04200	WASHER	1	
6	97707-40010	SCREW, TAPPING	1	
7	90154-05059	SCREW, BINDING	3	
8	90480-01558	GROMMET	1	
9	4KM-Y2172-00-4B	COVER, SIDE 2	1	UR BLACK 2
	4KM-Y2172-10-P0	COVER, SIDE 2	1	UR DARK CYAN METALLIC 2
10	83R-14425-00	•DAMPER 1	1	
11	90183-05024	•NUT, SPRING	1	
12	4KM-2173F-00	•GRAPHIC 2	1	UR FOR BL2
	4KM-2173F-10	•GRAPHIC 2	1	UR FOR DCM2
13	92907-04200	WASHER	1	
14	97707-40010	SCREW, TAPPING	1	
15	90154-05059	SCREW, BINDING	3	
16	90480-01558	GROMMET	1	
17	4KM-2171E-00	COVER, SIDE 5	1	
18	95807-06012	BOLT, FLANGE	1	
19	90480-01558	GROMMET	1	
20	4KM-2171X-00	COVER, SIDE 6	1	
21	95807-06016	BOLT, FLANGE	1	
22	90480-01558	GROMMET	1	



4KM351-5230

D4

FIG. 24 REAR ARM • SUSPENSION

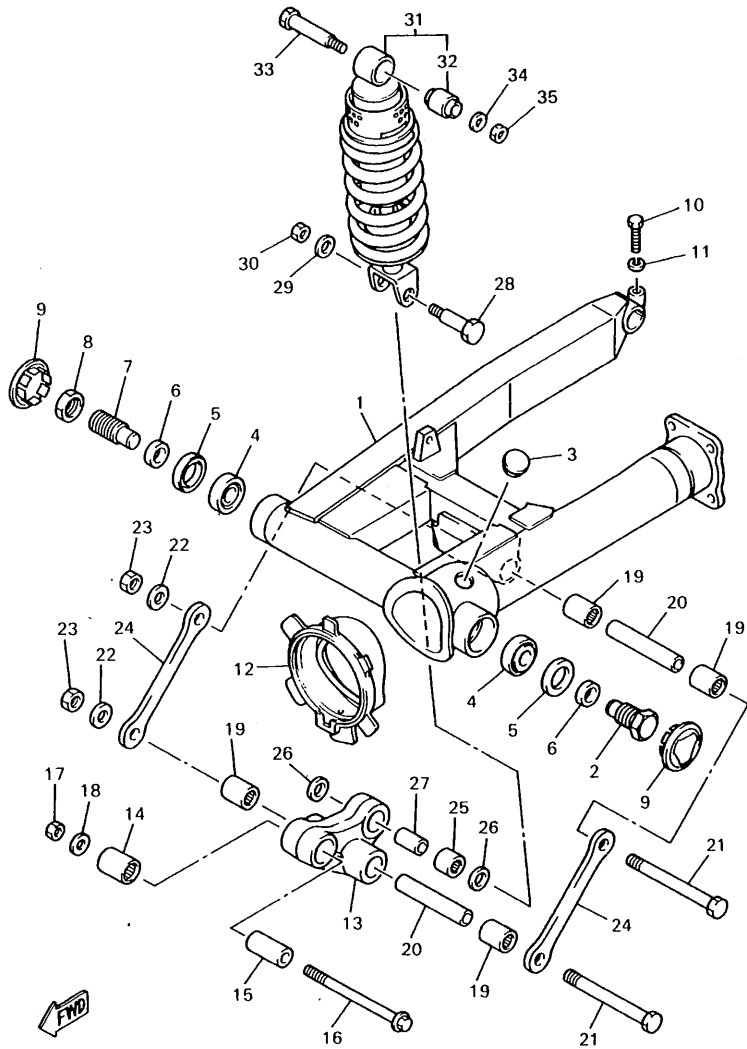

4KM351-5240

REF. NO.	PART NO.	DESCRIPTION	Q'TY	REMARKS
1	4KM-22110-00	REAR ARM COMP.	1	
2	4KM-22141-00	SHAFT, PIVOT	1	
3	90338-20113	PLUG	1	
4	93332-00010	BEARING	2	
5	93102-25017	OIL SEAL	2	
6	90387-17543	COLLAR	2	
7	1J7-22141-00	SHAFT, PIVOT	1	
8	1J7-22143-00	NUT	1	
9	4KM-2219X-00	COVER	2	
10	97007-08035	BOLT	1	
11	92907-08600	WASHER	1	
12	4KM-22189-00	BOOT, RUBBER	1	
13	4KM-2217A-00	ARM, RELAY	1	
14	93317-42060	BEARING, CYLINDRICAL	1	
15	90387-100T8	COLLAR	1	
16	90105-10731	BOLT, WASHER BASED	1	
17	95617-10100	NUT, U	1	
18	90201-101J1	WASHER, PLATE	1	
19	93317-41761	BEARING, CYLINDRICAL	4	
20	90387-126T1	COLLAR	2	
21	90101-12673	BOLT	2	
22	90201-126A7	WASHER, PLATE	2	
23	95617-12100	NUT, U	2	
24	2KT-2217M-00	ARM 1	2	
25	93317-31771	BEARING, CYLINDRICAL	1	
26	93109-17048	OIL SEAL (SDO 17-24-4)	2	
27	90387-127W0	COLLAR	1	
28	90101-10659	BOLT	1	

D5

FIG. 24 REAR ARM • SUSPENSION

REF. NO.	PART NO.	DESCRIPTION	Q'TY	REMARKS
29	90201-101J1	WASHER, PLATE	1	
30	95617-10100	NUT, U	1	
31	4KM-22210-00	SHOCK ABSORBER ASSY, REAR	1	
32	1YW-22216-00	BUSH, REAR SHOCK ABSORBER	1	
33	90109-10554	BOLT	1	
34	90201-101J1	WASHER, PLATE	1	
35	95607-10100	NUT, U	1	

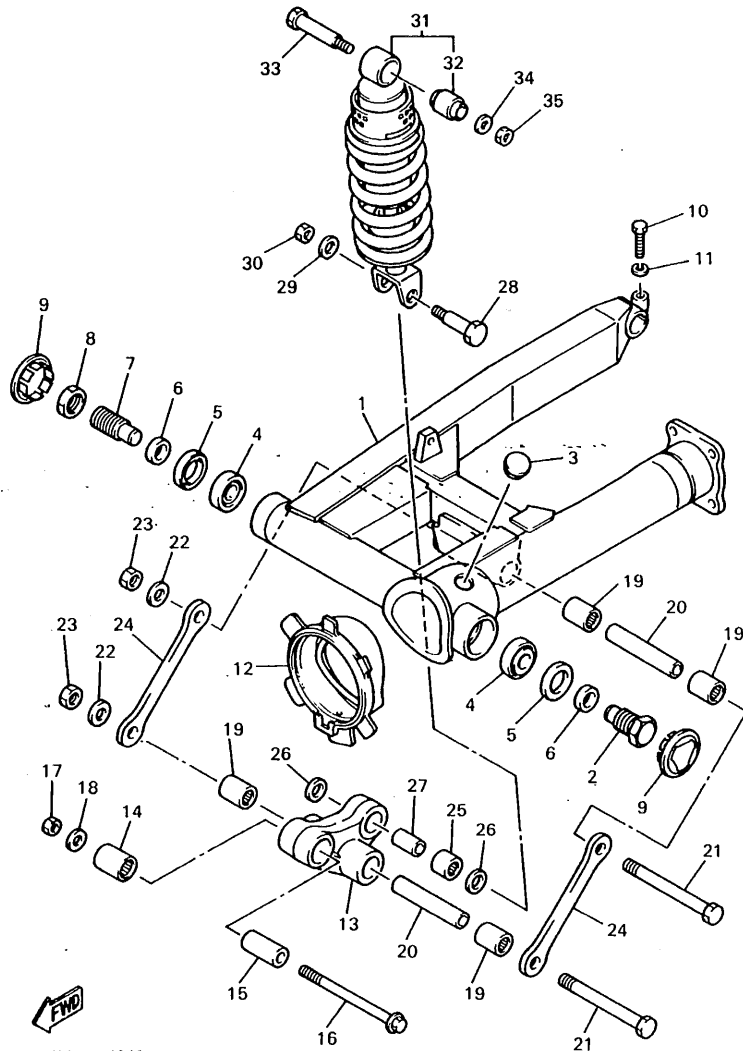

4KM351-5240

D6

FIG. 25 DRIVE SHAFT

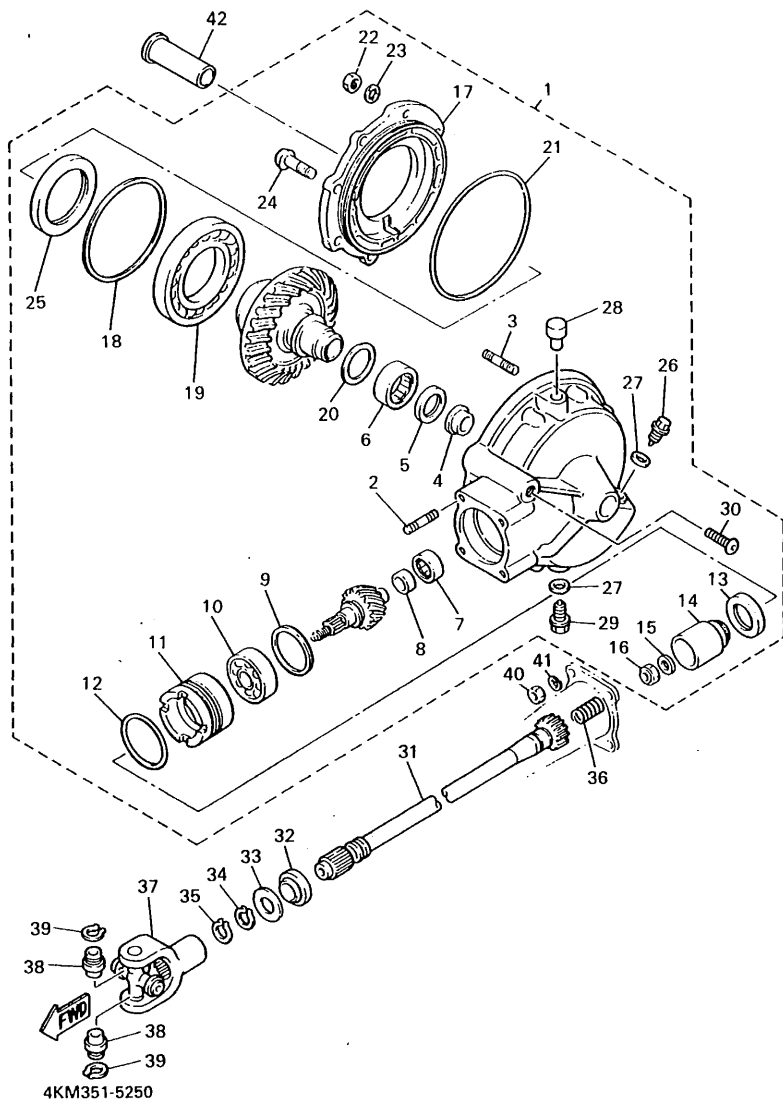

REF. NO.	PART NO.	DESCRIPTION	Q'TY	REMARKS
1	4KM-46101-00	REAR AXLE GEAR CASE ASSY	1	
2	90116-10361	.BOLT, STUD	4	
3	90116-08360	.BOLT, STUD	6	
4	4H7-46153-00	.COLLAR, GUIDE	1	
5	93101-30084	.OIL SEAL	1	
6	93311-43729	.BEARING, CYLINDRICAL	1	
7	93317-41510	.BEARING, CYLINDRICAL	1	
8	2H7-46122-00	.RACE, INNER	1	
9	1J7-17537-Y0-30	.SHIM, THRUST (0.30T)	1	UR
	1J7-17537-Y0-40	.SHIM, THRUST (0.40T)	1	UR
	1J7-17537-Y0-50	.SHIM, THRUST (0.50T)	1	UR
10	93306-30533	.BEARING (B6305RB1 SPECIAL)	1	
11	4H7-46125-00	.RETAINER, BEARING	1	
12	93210-60426	.O-RING	1	
13	93101-38098	.OIL SEAL	1	
14	4H7-46123-01	.COUPLING, GEAR	1	
15	90201-14632	.WASHER, PLATE	1	
16	90185-14070	.NUT, SELF-LOCKING	1	
17	4H7-46152-00	.HOUSING, BEARING	1	
18	1J7-46117-Y0-25	.SHIM, RING GEAR (0.25T)	1	UR
	1J7-46117-Y0-30	.SHIM, RING GEAR (0.30T)	1	UR
	1J7-46117-Y0-40	.SHIM, RING GEAR (0.40T)	1	UR
	1J7-46117-Y0-50	.SHIM, RING GEAR (0.50T)	1	UR
19	93316-01403	.BEARING, CYLINDRICAL	1	
20	22U-46118-00-12	.SHIM, THRUST (1.2T)	1	UR
	22U-46118-00-14	.SHIM, THRUST (1.4T)	1	UR
	22U-46118-00-16	.SHIM, THRUST (1.6T)	1	UR
	22U-46118-00-18	.SHIM, THRUST (1.8T)	1	UR

D7

FIG. 25 DRIVE SHAFT

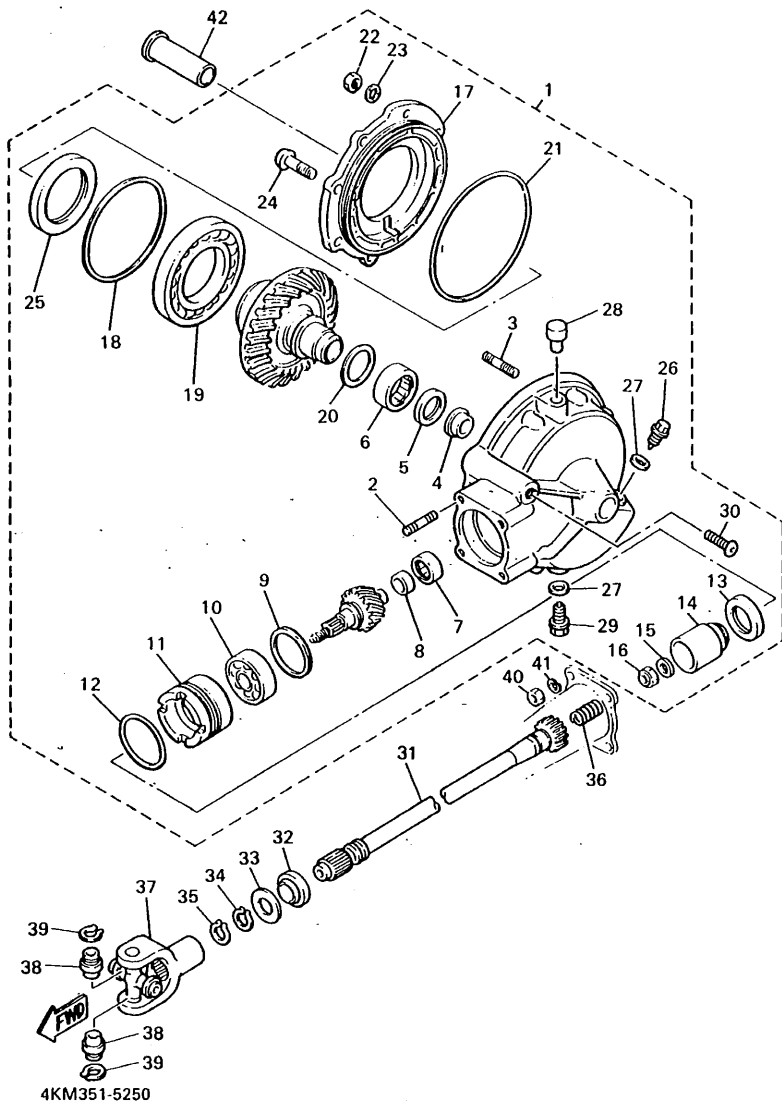

REF. NO.	PART NO.	DESCRIPTION	Q'TY	REMARKS
20	22U-46118-00-20	•SHIM, THRUST (2.0T)	1	UR
21	93211-44348	•O-RING	1	
22	95317-08600	•NUT	6	
23	92907-08700	•WASHER	6	
24	90109-10748	•BOLT	2	
25	93102-70167	•OIL SEAL	1	
26	90340-14132	•PLUG, STRAIGHT SCREW	1	
27	214-11198-01	•GASKET	2	
28	2H7-17590-00	•BREATHER COMP.	1	
29	90340-14118	•PLUG, STRAIGHT SCREW	1	
30	90157-10043	•SCREW, PAN HEAD	1	
31	4KM-46172-00	SHAFT, DRIVE	1	
32	93108-23007	OIL SEAL	1	
33	90201-231A2	WASHER, PLATE	1	
34	93410-23056	CIRCLIP	1	
35	93410-22039	CIRCLIP	1	
36	90501-16491	SPRING, COMPRESSION	1	
37	4X7-46180-00	CROSS JOINT COMP.	1	
38	93399-99926	BEARING	2	
39	93440-20088	CIRCLIP	2	
40	95317-10600	NUT	4	
41	92907-10100	WASHER	4	
42	90387-1705N	COLLAR	1	

FIG. 26 STEERING

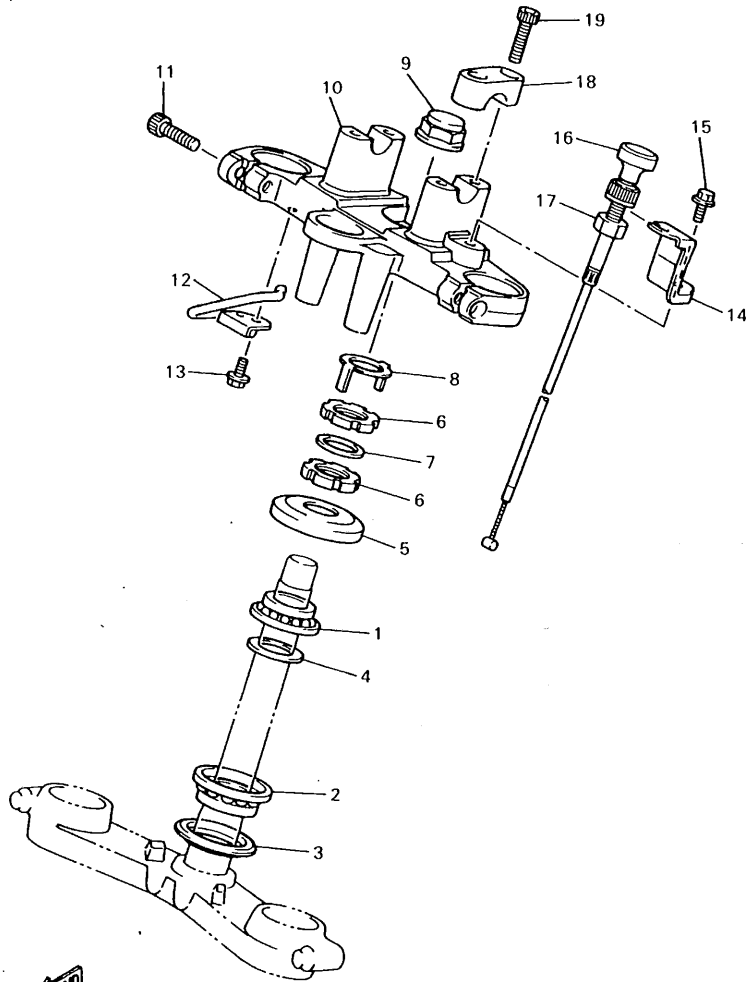

4KM351-5260

REF. NO.	PART NO.	DESCRIPTION	Q'TY	REMARKS
1	93399-99931	BEARING	1	
2	93399-99932	BEARING	1	
3	3FV-23462-00	SEAL, STEERING	1	
4	90202-24190	WASHER, PLATE	1	
5	3HE-23416-00	COVER, BALL RACE 2	1	
6	90179-25033	NUT	2	
7	90202-26142	WASHER, PLATE	1	
8	26H-23418-01	WASHER, SPECIAL	1	
9	90176-22050	NUT, CROWN	1	
10	4KM-23435-00	CROWN, HANDLE	1	
11	91317-08030	BOLT	2	
12	4KM-23389-00	GUIDE, CABLE	1	
13	95027-06010	BOLT, FLANGE	1	
14	4KM-2637G-00	HOLDER, WIRE	1	
15	95807-08012	BOLT, FLANGE	1	
16	4KM-26331-00	CABLE, STARTER 1	1	
17	1VJ-26333-00	NUT	1	
18	4H7-23441-00-P0	HOLDER, HANDLE UPPER	2	LIGHT GRAY METALLIC 1
19	91314-08030	BOLT	4	

D9

FIG. 27 FRONT FORK

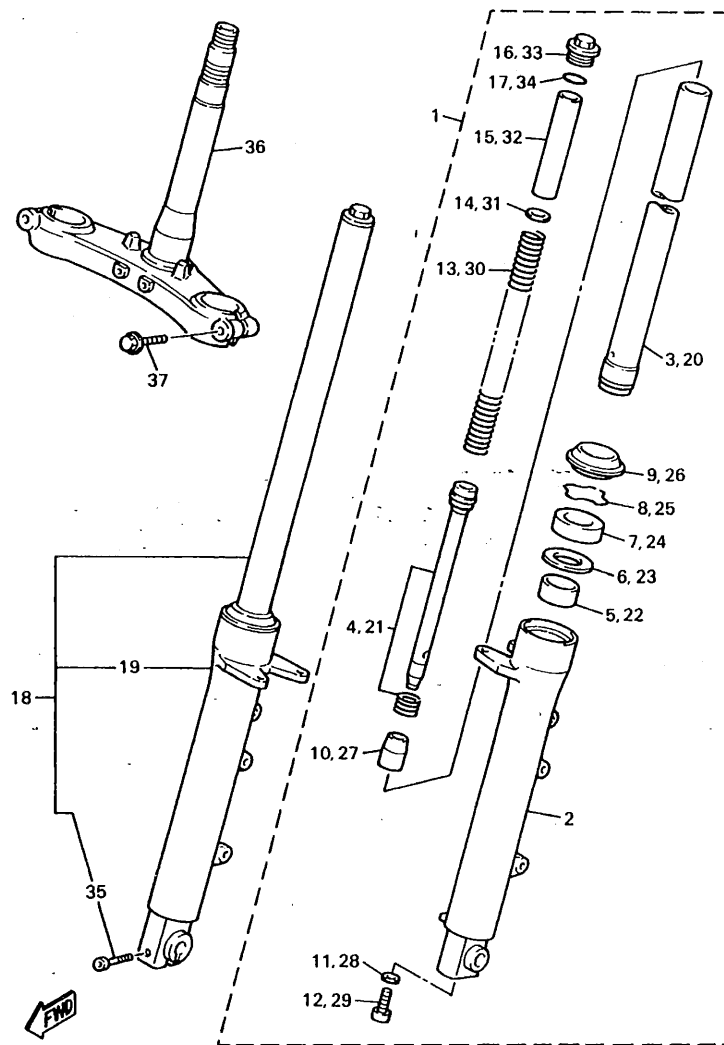

4KM351-5270

REF. NO.	PART NO.	DESCRIPTION	Q'TY	REMARKS
1	4KM-23102-00	FRONT FORK ASSY (L.H)	1	
2	4KM-23126-00	.TUBE, OUTER (LEFT)	1	
3	4KM-23110-00	.INNER TUBE COMP.1	1	
4	4KM-23170-00	.CYLINDER COMP., FRONT FORK	1	
5	3JD-23125-L0	.METAL, SLIDE 1	1	
6	36Y-23146-10	.WASHER, OIL SEAL	1	
7	3SP-23145-L0	.OIL SEAL	1	
8	26H-23156-00	.CLIP, OIL SEAL	1	
9	3XV-23144-50	.SEAL, DUST	1	
10	3GM-23173-00	.SPINDLE, TAPER	1	
11	509-23158-L0	.GASKET	1	
12	278-23181-50	.BOLT, HEXAGON SOCKET HEAD	1	
13	4KM-23141-00	.SPRING, FRONT FORK	1	
14	4KM-23149-00	.WASHER, SPRING UPPER	1	
15	2YY-23118-00	.SPACER	1	
16	3EN-23111-50	.BOLT, CAP	1	
17	43F-23188-10	.O-RING	1	
18	4KM-23103-00	FRONT FORK ASSY (R.H)	1	
19	4KM-23136-00	.TUBE, OUTER (RIGHT)	1	
20	4KM-23110-00	.INNER TUBE COMP.1	1	
21	4KM-23170-00	.CYLINDER COMP., FRONT FORK	1	
22	3JD-23125-L0	.METAL, SLIDE 1	1	
23	36Y-23146-10	.WASHER, OIL SEAL	1	
24	3SP-23145-L0	.OIL SEAL	1	
25	26H-23156-00	.CLIP, OIL SEAL	1	
26	3XV-23144-50	.SEAL, DUST	1	
27	3GM-23173-00	.SPINDLE, TAPER	1	
28	509-23158-L0	.GASKET	1	

FIG. 27 FRONT FORK

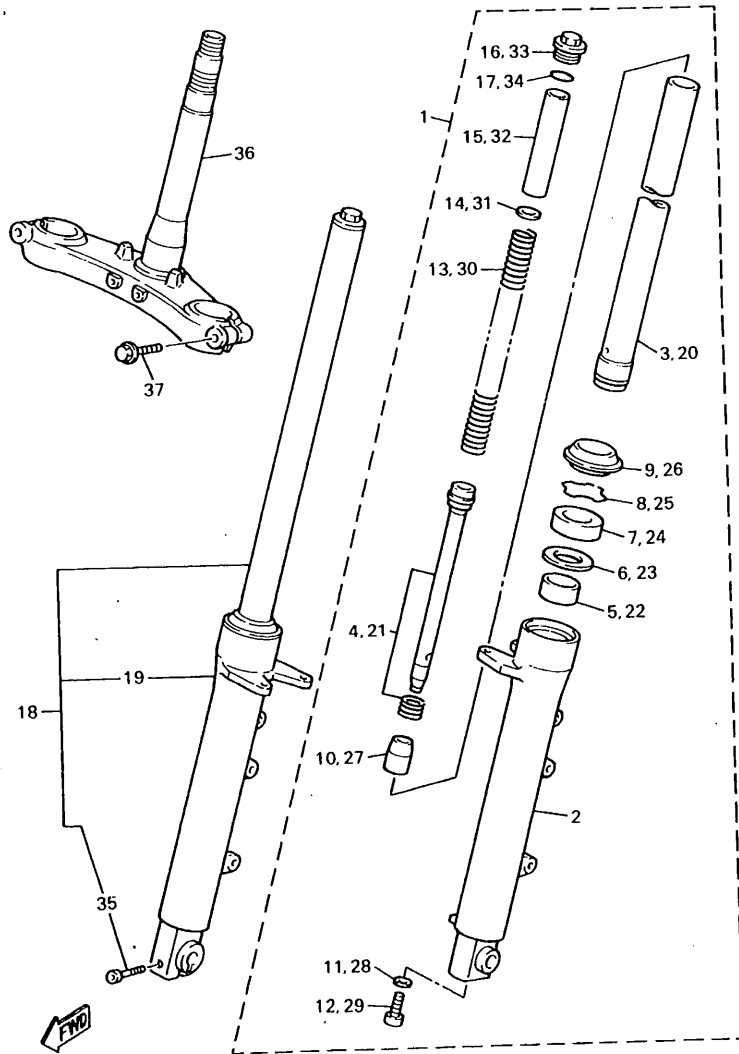

4KM351-5270

REF. NO.	PART NO.	DESCRIPTION	Q'TY	REMARKS
29	278-23181-50	•BOLT, HEXAGON SOCKET HEAD	1	
30	4KM-23141-00	•SPRING, FRONT FORK	1	
31	4KM-23149-00	•WASHER, SPRING UPPER	1	
32	2YY-23118-00	•SPACER	1	
33	3EN-23111-50	•BOLT, CAP	1	
34	43F-23188-10	•O-RING	1	
35	91317-08040	•BOLT	1	
36	4KM-23340-00	UNDER BRACKET COMP.	1	
37	2NX-23356-00	BOLT 2	2	

FIG. 28 FUEL TANK

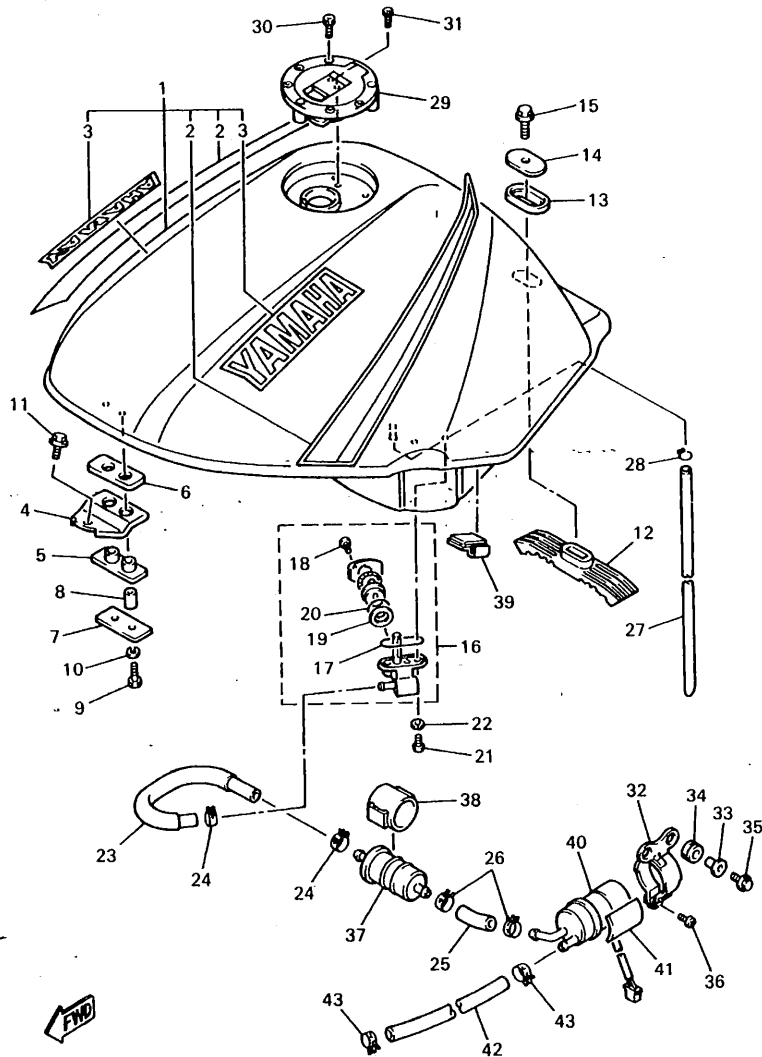

4KM351-5280

REF. NO.	PART NO.	DESCRIPTION	Q'TY	REMARKS
1	4KM-24110-30-01	FUEL TANK COMP.	1	UR BLACK 2
	4KM-24110-30-02	FUEL TANK COMP.	1	UR DARK CYAN METALLIC 2
2	4KM-24240-00	•GRAPHIC SET	1	UR FOR BL2
	4KM-24240-10	•GRAPHIC SET	1	UR FOR DCM2
3	99227-00160	•EMBLEM, YAMAHA	2	UR FOR BL2
	99226-00160	•EMBLEM, YAMAHA	2	UR FOR DCM2
4	4KM-24191-00	BRACKET, FUEL TANK 1	1	
5	2GH-24181-00	DAMPER, LOCATING 1	1	
6	2GH-24183-00	DAMPER, LOCATING 3	1	
7	2GH-24186-00	WASHER, SPECIAL	1	
8	90387-06299	COLLAR	2	
9	97007-06025	BOLT	2	
10	92907-06600	WASHER	2	
11	90119-06213	BOLT, WITH WASHER	1	
12	33M-24182-01	DAMPER, LOCATING 2	1	
13	3Y6-24183-00	DAMPER, LOCATING 3	1	
14	12R-24186-00	WASHER, SPECIAL	1	
15	95807-08030	BOLT, FLANGE	1	
16	4KM-24500-10	FUEL COCK ASSY 1	1	
17	4X8-24512-00	•O-RING	1	
18	98507-03008	•SCREW, PAN HEAD	2	
19	3AJ-24534-00	•SEAL, COCK	1	
20	3AJ-24523-00	•VALVE PACKING	1	
21	90149-06008	SCREW	2	
22	90202-05187	WASHER, PLATE	2	
23	4KM-2452B-00	HOSE, FUEL OUTLET	1	
24	90467-11044	CLIP	2	
25	4KM-2451B-00	HOSE, FUEL INLET	1	

FIG. 28 FUEL TANK

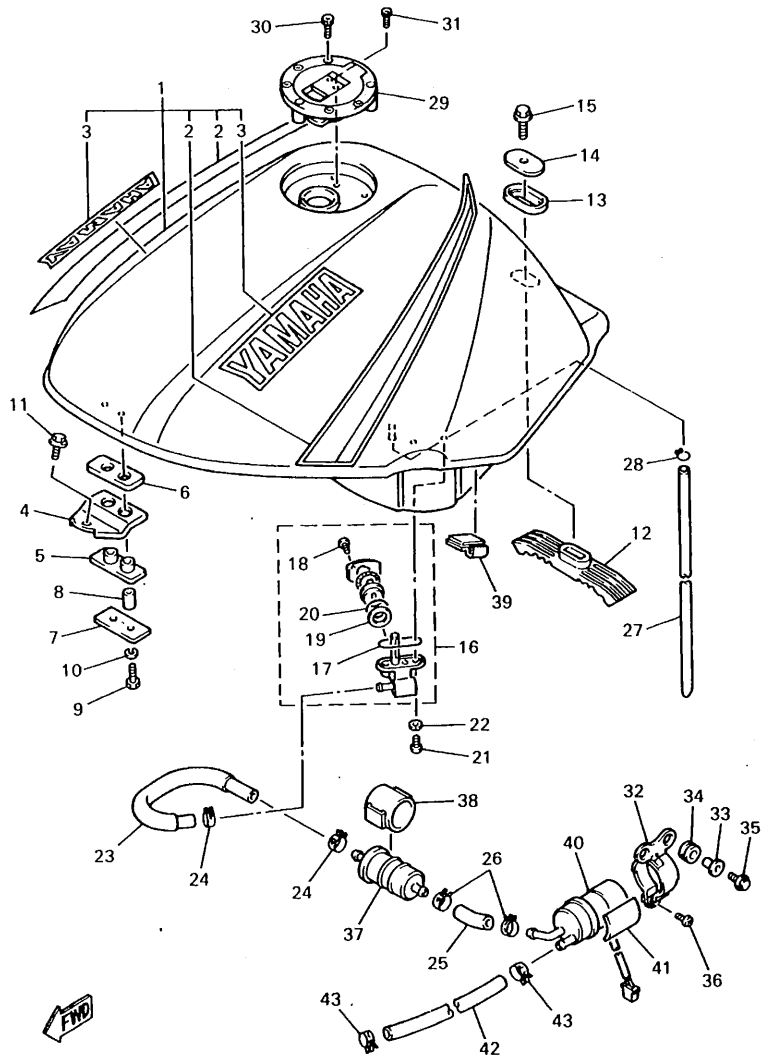

4KM351-5280

REF. NO.	PART NO.	DESCRIPTION	Q'TY	REMARKS
26	90467-11044	CLIP	2	
27	90445-104H3	HOSE	1	
28	90467-09006	CLIP	1	
29	4FM-24602-00	CAP ASSY	1	
30	90110-05112	BOLT, HEXAGON SOCKET HEAD	3	
31	91314-05010	BOLT	1	
32	3CV-24491-00	BRACKET, FUEL PUMP	1	
33	90387-062L2	COLLAR	2	
34	90480-13163	GROMMET	2	
35	95807-06016	BOLT, FLANGE	2	
36	98507-05010	SCREW, PAN HEAD	1	
37	1FK-24560-00	FILTER ASSY	1	
38	1FK-24566-00	BRACKET, FILTER	1	
39	4JH-24183-00	DAMPER, LOCATING 3	2	
40	4KM-13907-00	FUEL PUMP COMP.	1	
41	5H0-8235Y-M0	DAMPER	1	
42	4KM-14294-00	HOSE	1	
43	90467-13123	CLIP	2	

FIG. 29 SEAT

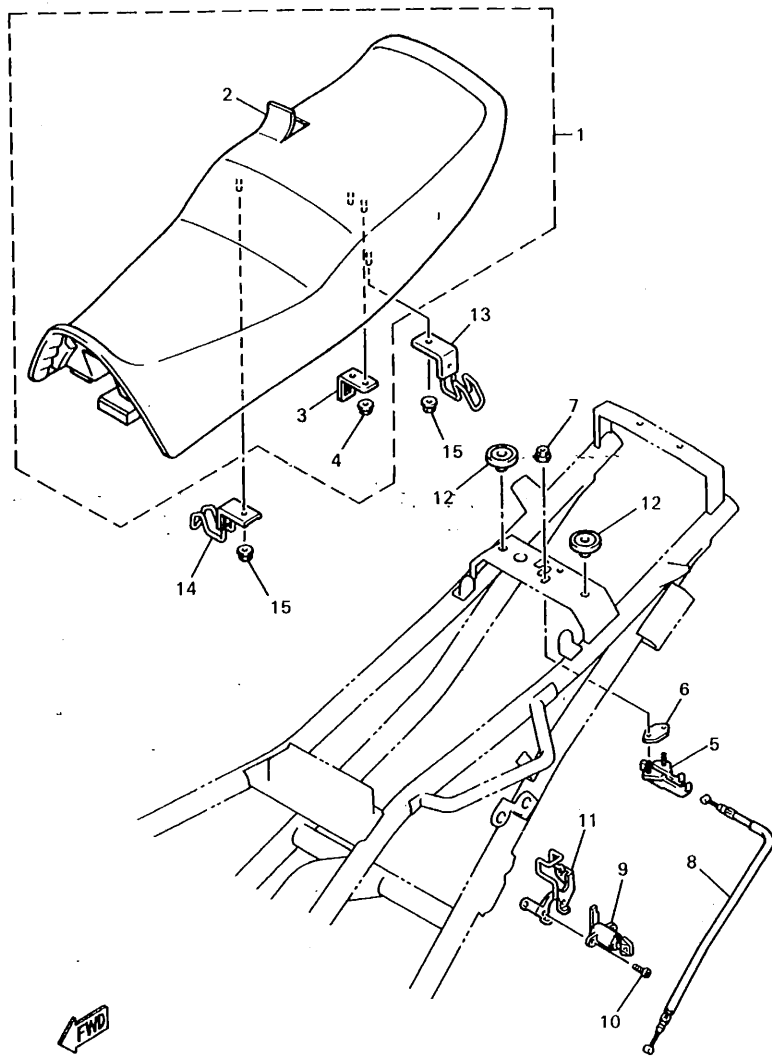

REF. NO.	PART NO.	DESCRIPTION	Q'TY	REMARKS
1	4KM-24730-00	DOUBLE SEAT ASSY	1	
2	4KM-24731-00	COVER, SEAT	1	
3	4HM-24728-00	BRACKET, SEAT	1	
4	95701-06500	NUT, FLANGE	2	
5	4BP-24780-00	SEAT LOCK ASSY	1	
6	4BP-24792-00	PLATE	1	
7	95707-06500	NUT, FLANGE	2	
8	4KM-2478E-00	CABLE, SEAT LOCK	1	
9	3CK-W2470-00	SEAT LOCK ASSY	1	
10	98507-06012	SCREW, PAN HEAD	2	
11	4KM-2117K-00	STAY, LOCK	1	
12	22W-24741-00	PAD, SEAT	2	
13	4KM-2475H-00	BRACKET, SEAT LEVER 1	1	AP
14	4KM-2475J-00	BRACKET, SEAT LEVER 2	1	AP
15	95707-06500	NUT, FLANGE	2	AP



4KM351-5290

FIG. 30 FRONT WHEEL

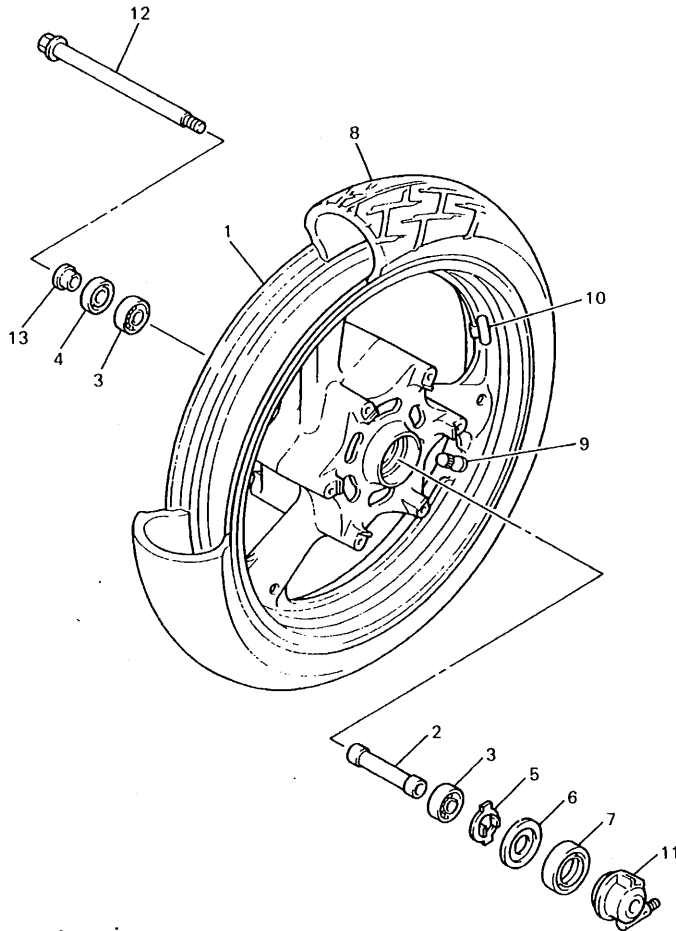

REF. NO.	PART NO.	DESCRIPTION	Q'TY	REMARKS
1	4KM-25168-00-WN	CAST WHEEL, FRONT	1	CIRCUIT SILVER
2	90560-17356	SPACER	1	
3	93306-20314	BEARING (B6203)	2	
4	93102-25017	OIL SEAL	1	
5	341-25149-00	CLUTCH, METER	1	
6	341-25846-00	RETAINER, CLUTCH	1	
7	93105-45017	OIL SEAL	1	
8	94112-1705W	TIRE (120/70-17 58V G601)	1	UR BRIDGESTONE
	*	TIRE (120/70-17 58V ME33 LASER)	1	UR LM METZELER FOR GBR, ITA, CHE, AUT
9	93900-00030	VALVE, RIM	1	
10	29L-25398-00	BALANCER, WHEEL (10G)	1	UR
	29L-25398-10	BALANCER, WHEEL (20G)	1	UR
	29L-25398-20	BALANCER, WHEEL (30G)	1	UR
11	4HM-25190-00	GEAR UNIT ASSY	1	
12	4KM-25181-00	AXLE, WHEEL	1	
13	90387-17530	COLLAR	1	



4KM351-5300

FIG. 31 FRONT BRAKE CALIPER

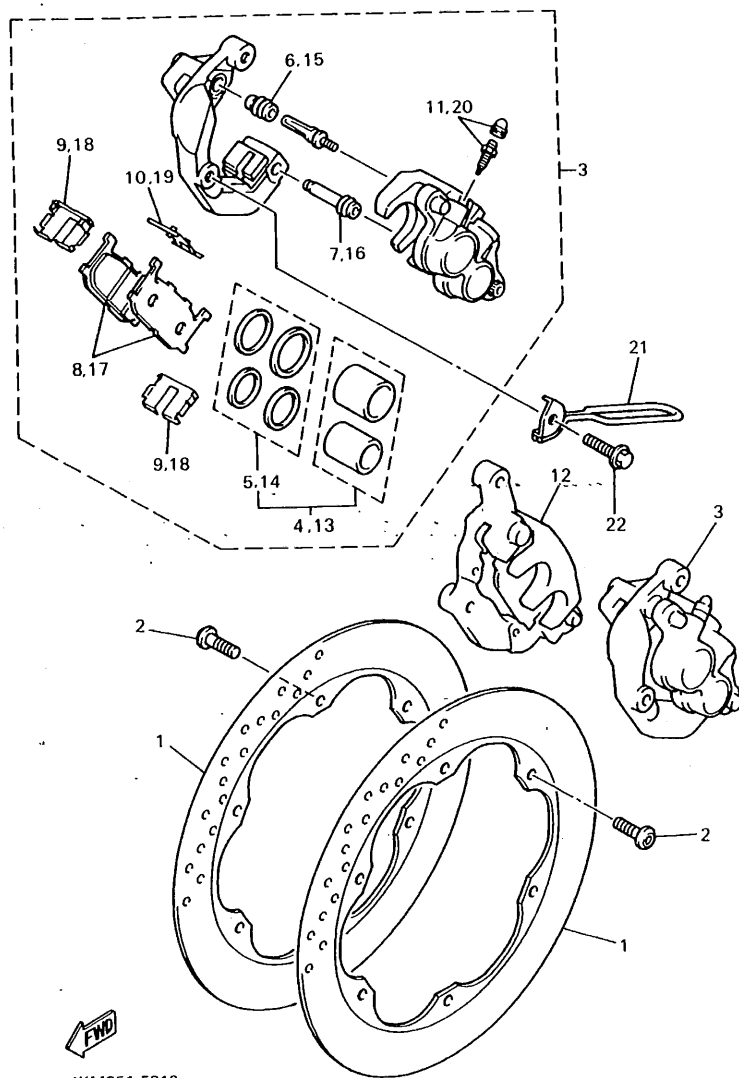

4KM351-5310

REF. NO.	PART NO.	DESCRIPTION	Q'TY	REMARKS
1	4KM-2582T-00	DISC, BRAKE	2	
2	90109-08718	BOLT	12	
3	4KM-2580T-00	CALIPER ASSY (LEFT)	1	
4	3JB-W0057-00	.PISTON ASSY, CALIPER	1	
5	3JB-W0047-00	..CALIPER SEAL KIT	1	
6	5R2-25937-00	.BOOT 2	1	
7	3YX-25937-00	.BOOT 2	1	
8	4KM-W0045-00	.BRAKE PAD KIT	1	
9	3YX-25919-00	.SUPPORT, PAD	2	
10	3YX-25929-00	.SPRING, ANTI RATTLE	1	
11	51L-W0048-00	.BREED SCREW KIT	1	
12	4KM-2580U-00	CALIPER ASSY (RIGHT)	1	
13	3JB-W0057-00	.PISTON ASSY, CALIPER	1	
14	3JB-W0047-00	..CALIPER SEAL KIT	1	
15	5R2-25937-00	.BOOT 2	1	
16	3YX-25937-00	.BOOT 2	1	
17	4KM-W0045-00	.BRAKE PAD KIT	1	
18	3YX-25919-00	.SUPPORT, PAD	2	
19	3YX-25929-00	.SPRING, ANTI RATTLE	1	
20	51L-W0048-00	.BREED SCREW KIT	1	
21	4KM-23317-00	HOLDER, CABLE	1	
22	90105-10638	BOLT, WASHER BASED	4	

FIG. 32 REAR WHEEL

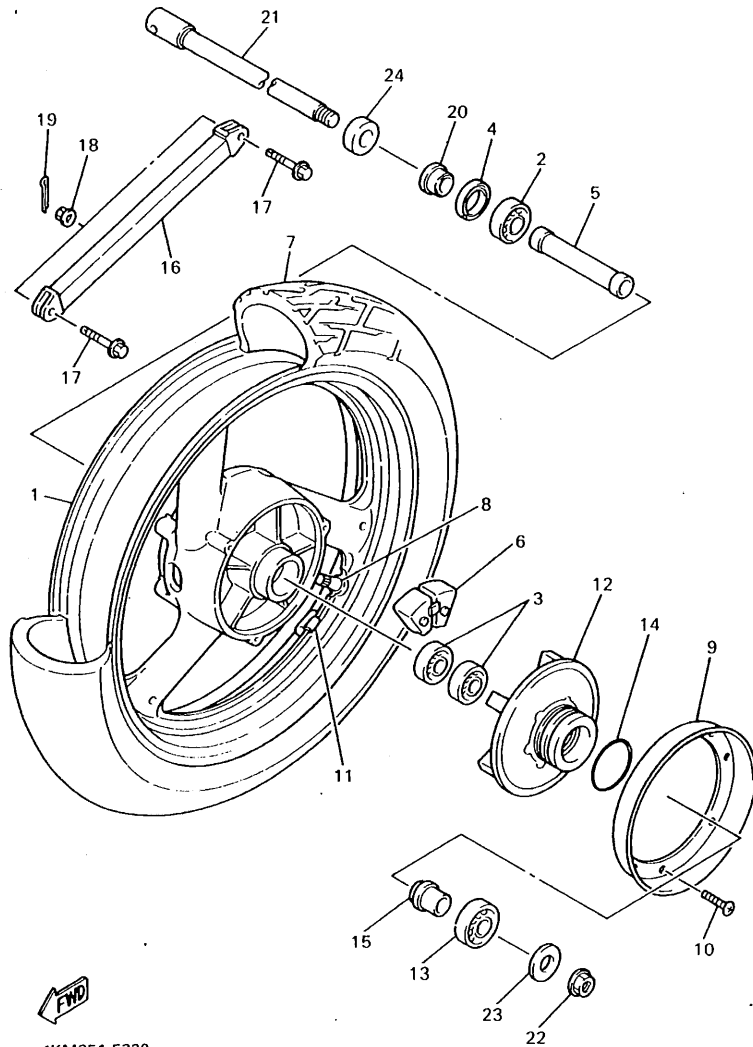

4KM351-5320

REF. NO.	PART NO.	DESCRIPTION	Q'TY	REMARKS
1	4KM-25338-00-WN	CAST WHEEL, REAR	1	CIRCUIT SILVER
2	93306-30317	BEARING	1	
3	93306-20331	BEARING	2	
4	93102-25044	OIL SEAL	1	
5	90560-17322	SPACER	1	
6	4G0-25364-00	DAMPER	6	
7	94115-1706A	TIRE (150/70-17 69V G602)	1	UR BRIDGESTONE
	*	TIRE (150/70-17 69V ME55A METRONIC)	1	UR LM METZELER FOR GBR, ITA, CHE, AUT
8	93900-00030	VALVE, RIM	1	
9	4KM-25327-00	COVER, PLATE	1	
10	98507-05010	SCREW, PAN HEAD	3	
11	29L-25398-00	BALANCER, WHEEL (10G)	1	UR
	29L-25398-10	BALANCER, WHEEL (20G)	1	UR
	29L-25398-20	BALANCER, WHEEL (30G)	1	UR
12	4KM-25366-00	CLUTCH, HUB	1	
13	93306-00444	BEARING	1	
14	93210-57428	O-RING	1	
15	90387-1705S	COLLAR	1	
16	3HE-25371-50	BAR, TENSION	1	
17	90105-08321	BOLT, WASHER BASED	2	
18	95707-08500	NUT, FLANGE	2	
19	91490-20025	PIN, COTTER	2	
20	90387-177Y4	COLLAR	1	
21	4KM-25381-00	AXLE, WHEEL	1	
22	95607-14200	NUT, SELF-LOCKING	1	
23	90201-141A3	WASHER, PLATE	1	
24	90387-172J0	COLLAR	1	

FIG. 33 REAR BRAKE CALIPER

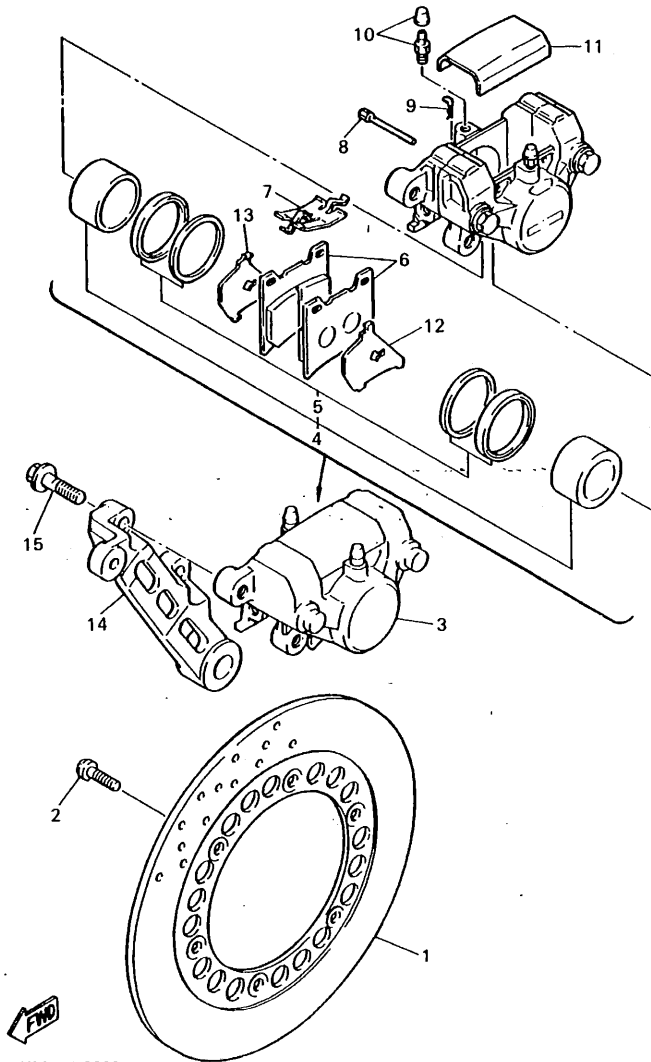

REF. NO.	PART NO.	DESCRIPTION	Q'TY	REMARKS
1	3GM-2582W-A0	DISC, REAR BRAKE 2	1	
2	90109-08718	BOLT	6	
3	3GM-2580W-A0	CALIPER ASSY, REAR 2	1	
4	31A-W0057-00	.PISTON ASSY, CALIPER	1	
5	31A-W0047-00	..CALIPER SEAL KIT	1	
6	1FK-W0046-02	.BRAKE PAD KIT 2	1	
7	29L-25919-A0	.SUPPORT, PAD	1	
8	3HE-25924-00	.PIN, PAD	2	
9	3GM-25925-00	.CLIP	2	
10	1J3-W0048-00	.BREED SCREW KIT	2	
11	51J-25836-00	.COVER, DUST	1	
12	1FK-25827-00	.SHIM, CALIPER	1	
13	1FK-25828-00	.SHIM, CALIPER	1	
14	1AE-25819-52	BRACKET, CALIPER	1	
15	90105-10363	BOLT, WASHER BASED	2	

4KM351-5330

FIG. 34 STEERING HANDLE • CABLE

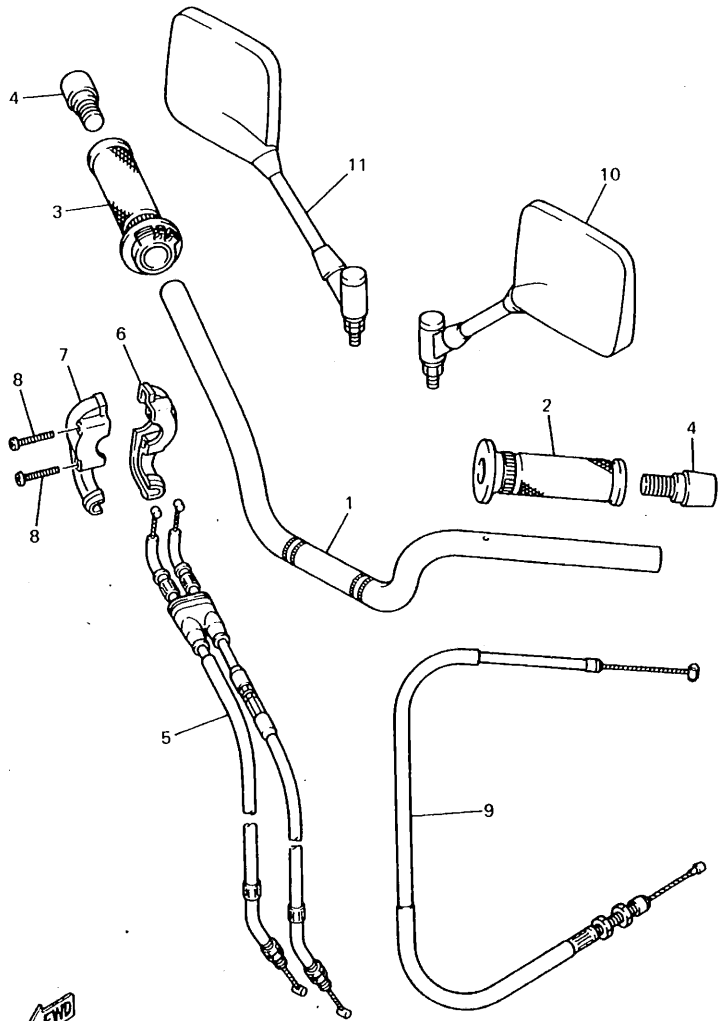

REF. NO.	PART NO.	DESCRIPTION	Q'TY	REMARKS
1	4KM-26111-00	HANDLEBAR	1	
2	31A-26241-00	GRIP (LEFT)	1	
3	36Y-26240-00	GRIP ASSY	1	
4	51J-26246-00	END, GRIP	2	
5	4KM-26302-00	THROTTLE CABLE ASSY	1	
6	3XW-26281-01	CAP, GRIP UPPER	1	
7	3XW-26282-01	CAP, GRIP LOWER	1	
8	98507-05035	SCREW, PAN HEAD	2	
9	4KM-26335-00	CABLE, CLUTCH	1	
10	4KM-26280-00	REAR VIEW MIRROR ASSY(LEFT)	1	
11	4KM-26290-00	REAR VIEW MIRROR ASSY(RIGHT)	1	



4KM351-5340

FIG. 35 FRONT MASTER CYLINDER

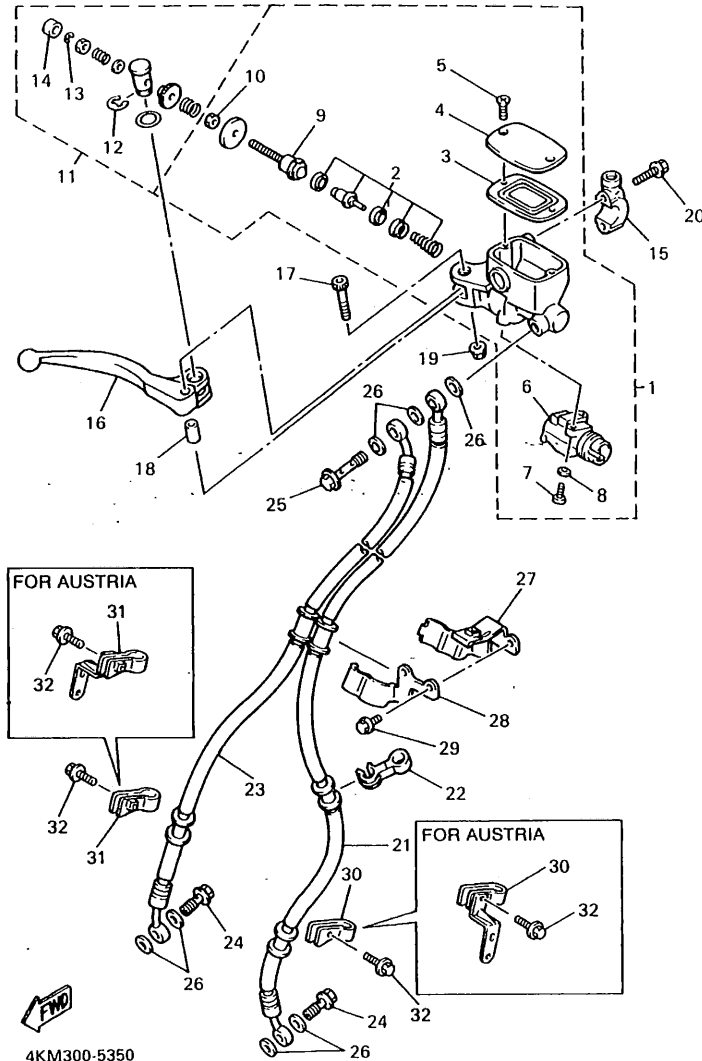

REF. NO.	PART NO.	DESCRIPTION	Q'TY	REMARKS
1	4KM-W2587-00	MASTER CYLINDER SUB ASSY	1	
2	4BH-W0041-00	.CYLINDER KIT, MASTER	1	
3	3YX-25854-00	.DIAPHRAGM, RESERVOIR	1	
4	3YX-25852-00	.CAP, RESERVOIR	1	
5	98707-04012	.SCREW, FLAT HEAD	2	
6	4BH-83980-00	.FRONT STOP SWITCH ASSY	1	
7	98506-04012	.SCREW, PAN HEAD	2	
8	92906-04600	.WASHER, PLATE	2	
9	3YX-25880-00	.PUSH ROD COMP.	1	
10	95380-06600	.NUT	1	
11	3YX-W0091-02	SCREW KIT, MASTERCYLINDER	1	
12	3YX-25866-00	.CIRCLIP	1	
13	3YX-25866-10	.CIRCLIP	1	
14	3YX-2583H-00	.BOOT	1	
15	3YX-25867-00	BRACKET, MASTER CYLINDER	1	
16	3YX-83922-09	LEVER 2	1	
17	3YX-2589F-00	BOLT, LEVER	1	
18	3YX-25838-00	SLEEVE, CALIPER	1	
19	95617-06100	NUT, U	1	
20	95027-06030	BOLT, FLANGE	2	
21	4KM-25872-00	HOSE, BRAKE 1	1	
22	3MA-26279-00	GUIDE, CABLE	1	
23	4KM-25873-00	HOSE, BRAKE 2	1	
24	90401-10159	BOLT, UNION	2	
25	90401-10160	BOLT, UNION	1	
26	90201-10118	WASHER, PLATE	7	
27	4KM-25875-00	HOLDER, BRAKE HOSE 1	1	
28	4KM-25876-00	HOLDER, BRAKE HOSE 2	1	

FIG. 35 FRONT MASTER CYLINDER

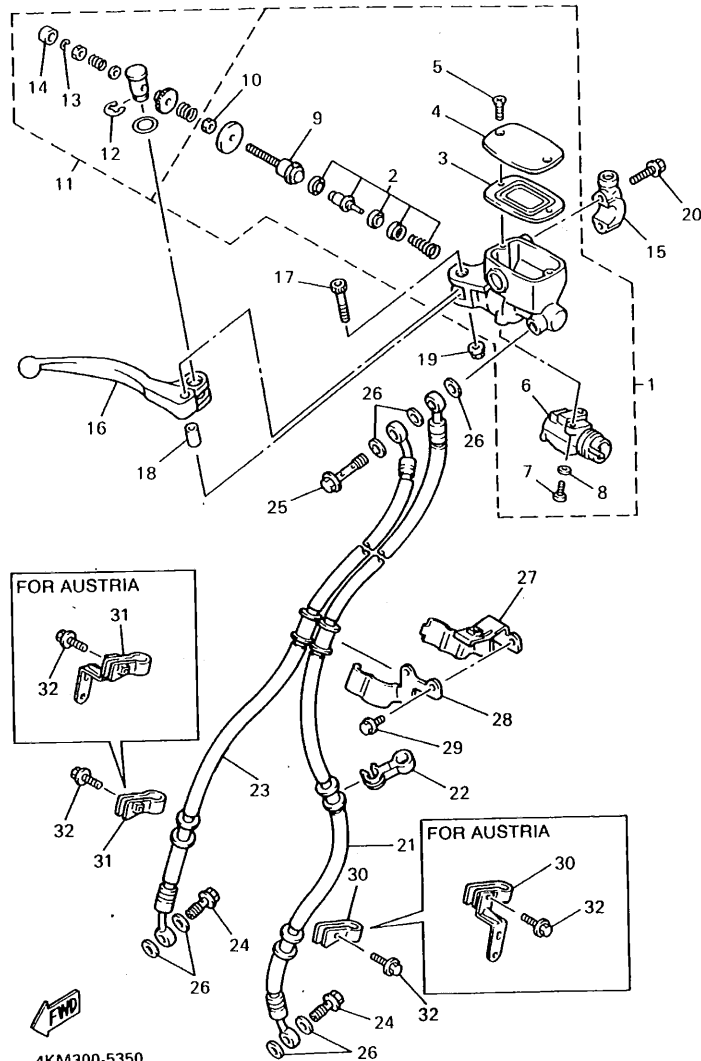

REF. NO.	PART NO.	DESCRIPTION	Q'TY	REMARKS
29	95027-06012	BOLT, FLANGE	2	
30	4KM-25886-00	HOLDER, BRAKE HOSE	1	UR
	4PR-25875-00	HOLDER, BRAKE HOSE 1	1	UR FOR AUSTRIA
31	4KM-25887-00	HOLDER, BRAKE HOSE	1	UR
	4PR-25876-00	HOLDER, BRAKE HOSE 2	1	UR FOR AUSTRIA
32	95027-06025	BOLT, FLANGE	2	

FIG. 36 STAND • FOOTREST

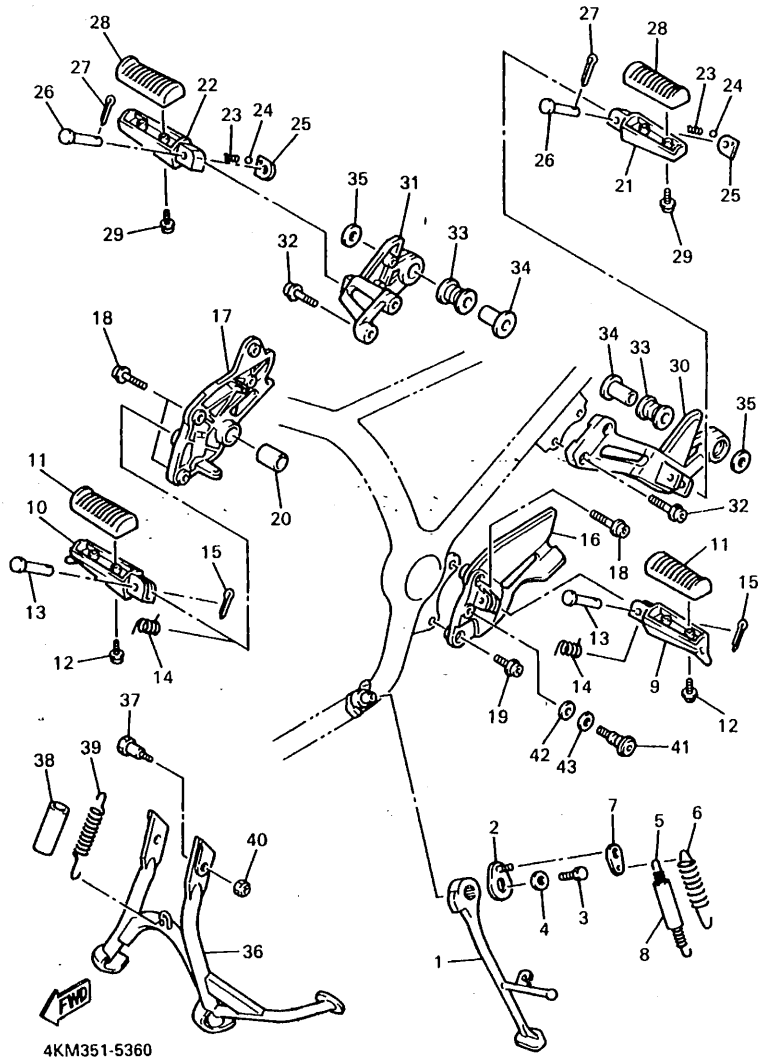

4KM351-5360

REF. NO.	PART NO.	DESCRIPTION	Q'TY	REMARKS
1	4KM-27311-00	STAND, SIDE	1	
2	36Y-27352-00	HOOK, SIDE STAND	1	
3	90101-08662	BOLT	1	
4	90201-084K3	WASHER, PLATE	1	
5	90506-18224	SPRING, TENSION	1	
6	90506-26225	SPRING, TENSION	1	
7	4KM-27315-00	LINK, SIDE STAND	1	
8	1TX-27351-00	GUIDE, SIDE STAND	1	
9	4BP-27451-00	FOOTREST	1	
10	4BP-27461-00	FOOTREST	1	
11	4BP-27413-00	COVER, FOOTREST	2	
12	90159-05122	SCREW, WITH WASHER	4	
13	91701-08042	PIN, CLEVIS	2	
14	90508-20572	SPRING, TORSION	2	
15	91401-25020	PIN, COTTER	2	
16	4KM-27442-00	BRACKET 2	1	
17	4KM-27443-00	BRACKET 3	1	
18	90110-08199	BOLT, HEXAGON SOCKET HEAD	3	
19	90109-087F1	BOLT	1	
20	90380-20213	BUSH, SOLID	1	
21	4DN-27431-00	FOOTREST, REAR 1	1	
22	4DN-27441-00	FOOTREST, REAR 2	1	
23	90501-12743	SPRING, COMPRESSION	2	
24	93501-04011	BALL	2	
25	4DN-27437-00	WASHER, SPECIAL	2	
26	91701-08045	PIN, CLEVIS	2	
27	91401-25020	PIN, COTTER	2	
28	4BP-27413-00	COVER, FOOTREST	2	

FIG. 36 STAND • FOOTREST

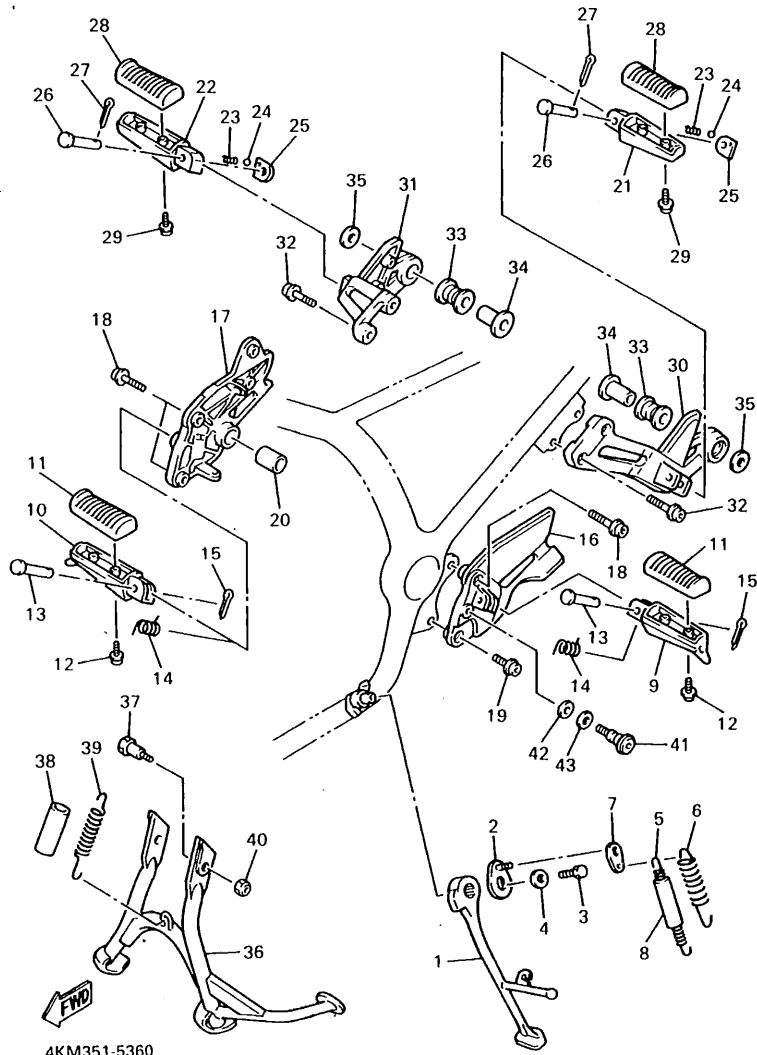

REF. NO.	PART NO.	DESCRIPTION	Q'TY	REMARKS
29	90159-05122	SCREW, WITH WASHER	4	
30	4KM-2741L-00	BRACKET 4	1	
31	4KM-2742L-00	BRACKET 5	1	
32	90110-08199	BOLT, HEXAGON SOCKET HEAD	4	
33	36Y-27424-00	DAMPER, FOOTREST 2	2	
34	90387-104L8	COLLAR	2	
35	90201-10669	WASHER, PLATE	2	
36	4KM-27111-00	STAND, MAIN	1	
37	90109-101E6	BOLT	2	
38	90445-252G5	HOSE	1	
39	90506-35297	SPRING, TENSION	1	
40	90185-10091	NUT, SELF-LOCKING	2	
41	4BP-27434-01	BOLT	1	
42	90201-08326	WASHER, PLATE	1	
43	90201-127J6	WASHER, PLATE	1	

FIG. 37 REAR MASTER CYLINDER

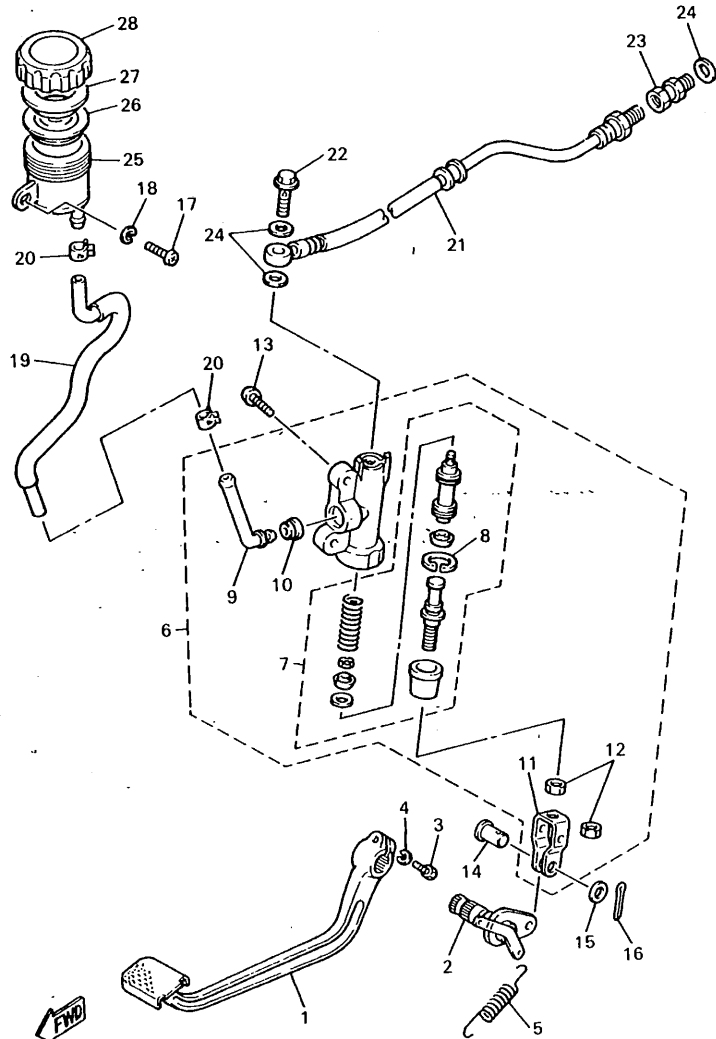

4KM351-5370

REF. NO.	PART NO.	DESCRIPTION	Q'TY	REMARKS
1	4KM-27211-00	PEDAL, BRAKE	1	
2	4KM-27212-00	SHAFT, BRAKE PEDAL	1	
3	90109-06468	BOLT	1	
4	92907-06100	WASHER	1	
5	90506-20192	SPRING, TENSION	1	
6	4KM-2583V-00	RR. MASTER CYLINDER ASSY.	1	
7	4KM-W0042-50	•CYLINDER KIT, MASTER	1	
8	3LN-2585G-00	••CIRCLIP	1	
9	4BP-2582A-00	•JOINT	1	
10	4BP-2585F-00	•BUSH	1	
11	4BP-27222-00	•JOINT	1	
12	95303-08700	•NUT	2	
13	92017-08025	SCREW	2	
14	90240-08124	PIN, CLEVIS	1	
15	90201-08083	WASHER, PLATE	1	
16	91490-20025	PIN, COTTER	1	
17	98517-06020	SCREW, PAN HEAD	1	
18	92907-06600	WASHER	1	
19	4KM-25895-00	HOSE, RESERVOIR	1	
20	90467-14057	CLIP	2	
21	4KM-2581K-00	HOSE, BRAKE 5	1	
22	90401-10159	BOLT, UNION	1	
23	3LC-25885-00	JOINT	1	
24	90201-10118	WASHER, PLATE	3	
25	31A-25894-01	TANK, RESERVOIR	1	
26	360-25854-00	DIAPHRAGM, RESERVOIR	1	
27	2GU-25855-00	BUSH, DIAPHRAGM	1	
28	2KF-25852-50	CAP, RESERVOIR	1	

FIG. 38 COWLING 1

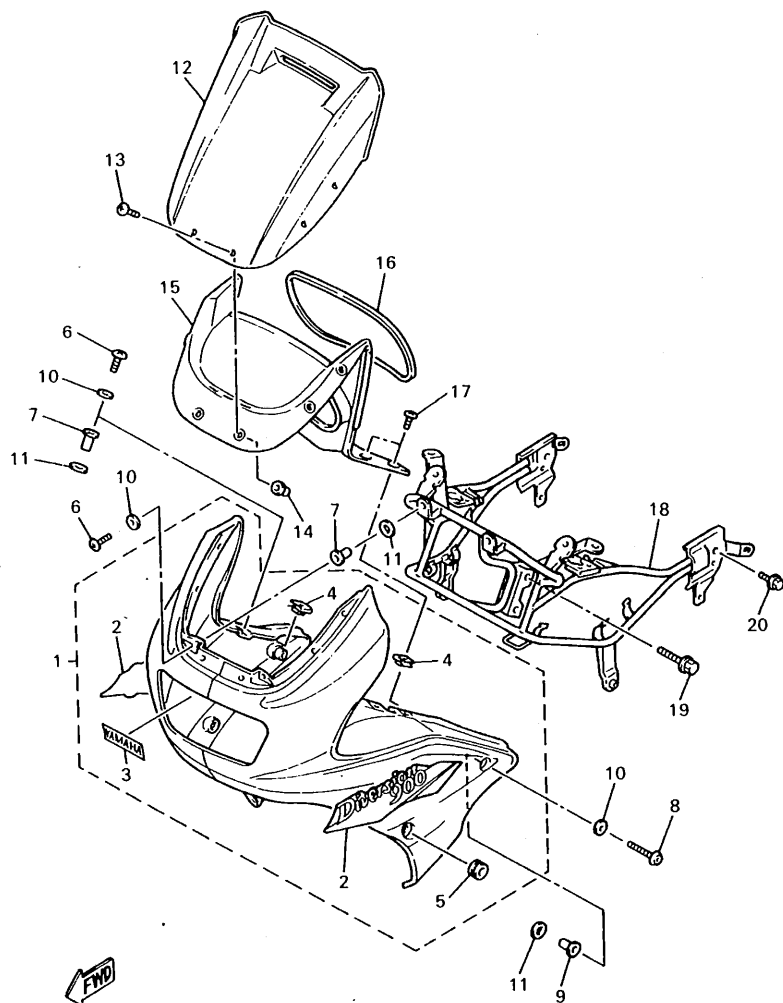

4KM351-5380

REF. NO.	PART NO.	DESCRIPTION	Q'TY	REMARKS
1	4KM-Y2835-00-4B	COWLING ASS'Y	1	UR BLACK 2
	4KM-Y2835-10-P0	COWLING ASS'Y	1	UR DARK CYAN METALLIC 2 UR FOR BL2
2	4KM-28390-00	.GRAPHIC SET, COWLING	1	UR FOR DCM2
	4KM-28390-10	.GRAPHIC SET, COWLING	1	UR FOR BL2
3	99236-00100	.EMBLEM, YAMAHA	1	UR FOR DCM2
	99237-00100	.EMBLEM, YAMAHA	1	UR FOR BL2
4	90183-05024	.NUT, SPRING	4	
5	4KM-28371-00	.DAMPER	2	
6	90149-05299	SCREW	4	
7	90179-05523	NUT	4	
8	90149-05312	SCREW	2	
9	90179-05271	NUT	2	
10	4U5-2176E-00	PLATE	6	
11	90202-10120	WASHER, PLATE	6	
12	4KM-28381-00	WINDSHIELD	1	
13	90150-05024	SCREW, ROUND HEAD	6	
14	90179-05271	NUT	6	
15	4KM-2836K-00	PANEL, INNER 1	1	
16	36Y-28348-00	MOLE 4	1	
17	90154-05013	SCREW, BINDING	4	
18	4KM-28356-00	STAY 1	1	
19	95817-08035	BOLT, FLANGE	2	
20	95807-06012	BOLT, FLANGE	2	

FIG. 39 GENERATOR

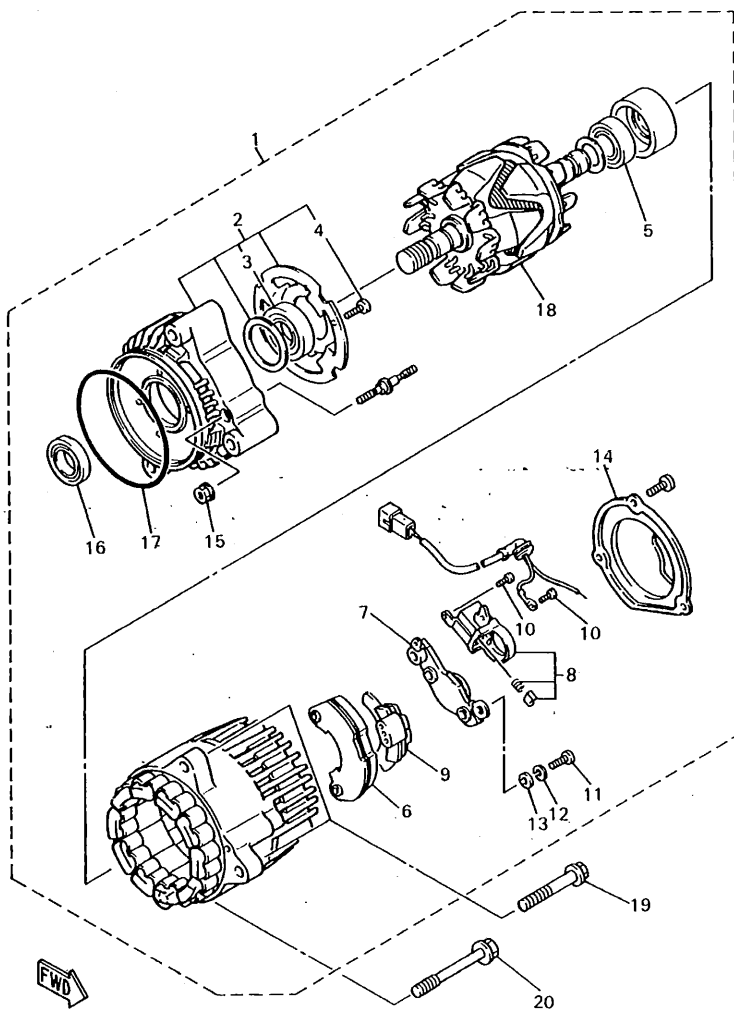

REF. NO.	PART NO.	DESCRIPTION	Q'TY	REMARKS
1	4KM-81600-00	A.C. GENERATOR ASSY	1	
2	4KG-81634-00	.STATOR ASSY	1	
3	4BH-81643-00	..BEARING	1	
4	4BH-81645-00	..SCREW	4	
5	4BH-81643-10	.BEARING	1	
6	4BH-81970-00	.RECTIFIER ASSY	1	
7	36Y-81910-50	.VOLTAGE REGULATOR ASSY	1	
8	3FV-81619-00	.BRUSH HOLDER ASSY	1	
9	4BH-81972-00	.COVER, RECTIFIER	1	
10	3FV-81645-00	.SCREW	2	
11	98507-05018	.SCREW, PAN HEAD	3	
12	92901-05100	.WASHER, SPRING	3	
13	92990-05600	.WASHER, PLATE	3	
14	4KM-81604-00	.COVER ASSY	1	
15	95701-05500	.NUT, FLANGE	2	
16	36Y-81638-50	.OIL SEAL	1	
17	2KT-81642-50	.O-RING	1	
18	4BH-81660-00	.ROTOR ASSY	1	
19	95817-08065	BOLT, FLANGE	2	
20	90105-08746	BOLT, WASHER BASED	1	

4KM351-5390

FIG. 40 PICK UP COIL • GOVERNOR

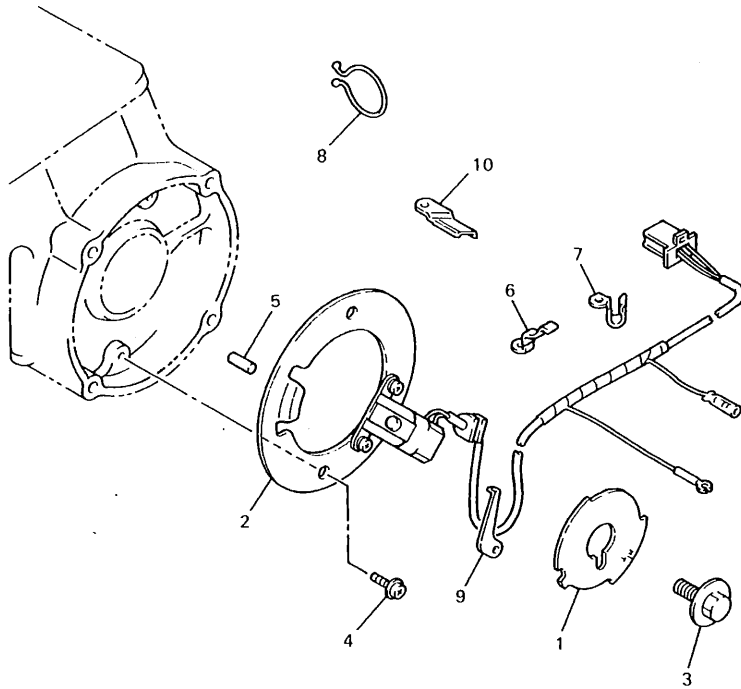

REF. NO.	PART NO.	DESCRIPTION	Q'TY	REMARKS
1	4KM-81673-00	ROTOR	1	
2	4KM-81671-00	BASE, PICKUP	1	
3	90105-10445	BOLT, WASHER BASED	1	
4	90159-06107	SCREW, WITH WASHER	2	
5	93604-08071	PIN, DOWEL	1	
6	90465-08369	CLAMP	1	
7	90465-08371	CLAMP	1	
8	90464-30040	CLAMP	1	
9	90465-12160	CLAMP	1	
10	90462-12221	CLAMP	1	



4KM351-5400

FIG. 41 STARTING MOTOR

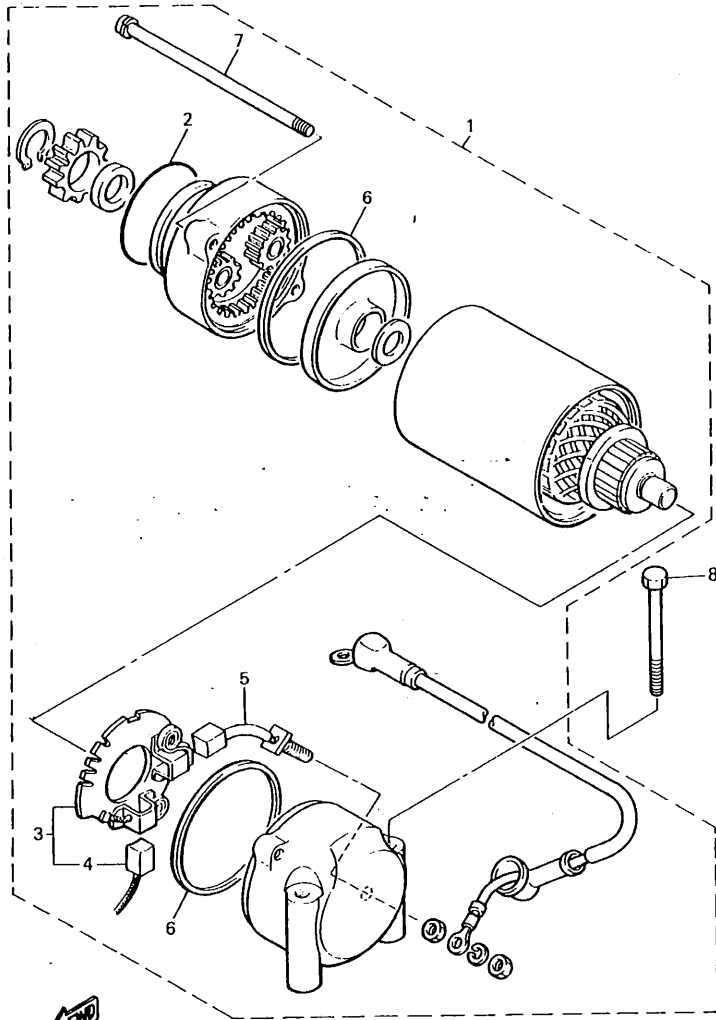

REF. NO.	PART NO.	DESCRIPTION	Q'TY	REMARKS
1	4KM-81800-00	STARTING MOTOR ASSY	1	
2	4H7-81847-01	•O-RING	1	
3	4H7-81840-01	•BRUSH HOLDER ASSY	1	
4	4H7-81811-00	•BRUSH 1	1	
5	4H7-81812-01	•BRUSH 2	1	
6	4H7-81844-00	•GASKET	2	
7	4H7-81826-01	•BOLT	2	
8	95807-06060	BOLT, FLANGE	2	



4KM351-5410

FIG. 42 FLASHER LIGHT

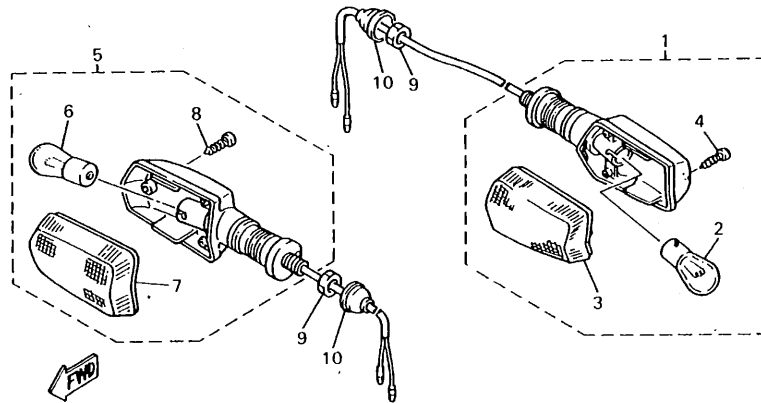
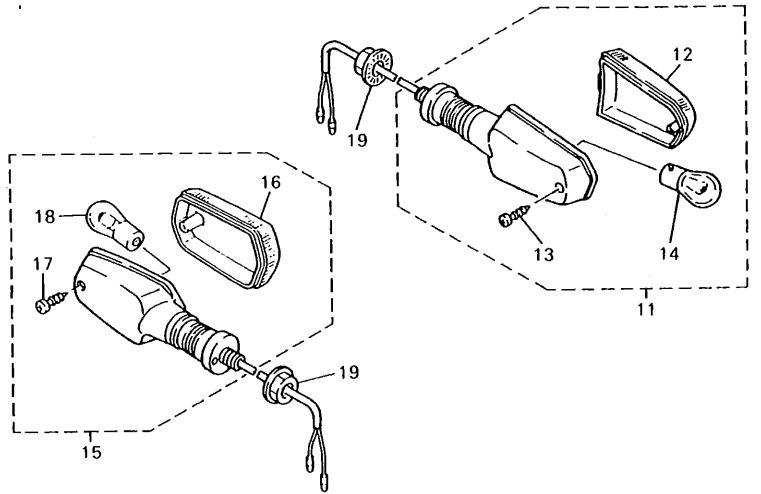

4KM351-5420

REF. NO.	PART NO.	DESCRIPTION	Q'TY	REMARKS
1	3GM-83310-00	FRONT FLASHER LIGHT ASSY 1	1	
2	306-83311-40	.BULB, FLASHER (12V-21W)	1	
3	51L-83332-01	.LENS, FLASHER	1	
4	97707-40620	.SCREW, TAPPING	1	
5	3GM-83320-00	FRONT FLASHER LIGHT ASSY 2	1	
6	306-83311-40	.BULB, FLASHER (12V-21W)	1	
7	51L-83342-01	.LENS, FLASHER 2	1	
8	97707-40620	.SCREW, TAPPING	1	
9	95307-12700	NUT	2	
10	10V-83365-00	CAP	2	
11	51J-83330-00	REAR FLASHER LIGHT ASSY 1	1	
12	1VU-83332-00	.LENS, FLASHER	1	
13	97707-40620	.SCREW, TAPPING	1	
14	306-83311-40	.BULB, FLASHER (12V-21W)	1	
15	51J-83340-00	FLASHER LIGHT ASSY-2	1	
16	1VU-83342-00	.LENS, FLASHER 2	1	
17	97707-40620	.SCREW, TAPPING	1	
18	306-83311-40	.BULB, FLASHER (12V-21W)	1	
19	95707-12500	NUT, FLANGE	2	

FIG. 43 METER

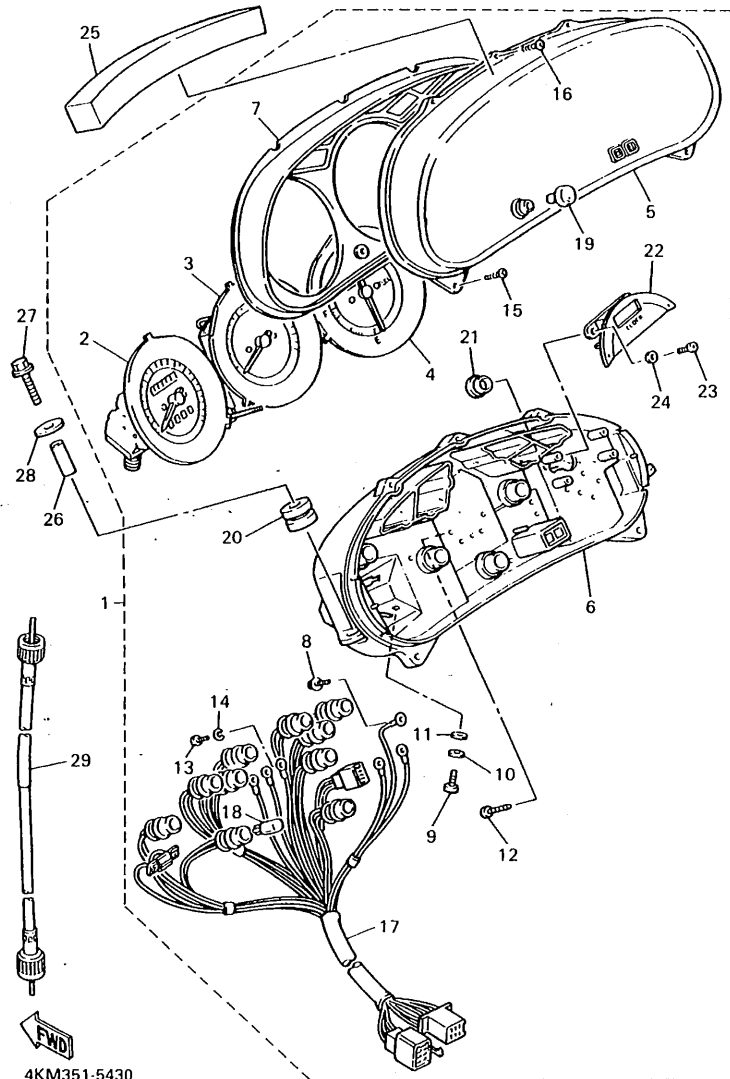

4KM351-5430

REF. NO.	PART NO.	DESCRIPTION	Q'TY	REMARKS
1	4KM-83500-00	SPEEDOMETER ASSY	1	
2	4KM-83570-00	.SPEEDOMETER ASSY	1	UR
	4KM-83570-10	.SPEEDOMETER ASSY	1	UR FOR ENGLAND
3	4KM-83540-00	.TACHOMETER ASSY	1	
4	4KM-85750-00	.FUEL METER ASSY	1	
5	1TX-83511-00	.LENS, SPEEDOMETER	1	
6	4KM-8353H-00	.CASE, UNDER	1	
7	4KM-83612-00	.COVER, METER PANEL	1	
8	90159-03102	.SCREW, WITH WASHER	3	
9	98517-04012	.SCREW, PAN HEAD	2	
10	92907-04100	.WASHER	2	
11	92907-04600	.WASHER	2	
12	90167-04057	.SCREW, TAPPING	2	
13	98507-03010	.SCREW, PAN HEAD	3	
14	92990-03100	.WASHER, SPRING	3	
15	90164-04023	.SCREW, TAPPING	2	
16	97707-30518	.SCREW, TAPPING	3	
17	4KM-83509-00	.SOCKET CORD ASSY	1	
18	4G1-84744-00	.BULB (12V-3.4W)	10	
19	29L-83578-00	.KNOB, TRIP METER	1	
20	36Y-83523-00	.DAMPER	2	
21	2GG-8352K-00	.PLUG, BLIND	1	
22	1TX-83740-00	.DIGITAL CLOCK ASSY	1	
23	4H7-83616-00	.SCREW, TAPPING	2	
24	1TX-83524-00	.WASHER, SPECIAL	2	
25	8V7-21961-00	PATCH 1	1	
26	90387-060J4	COLLAR	2	
27	95027-06030	BOLT, FLANGE	2	

FIG. 43 METER

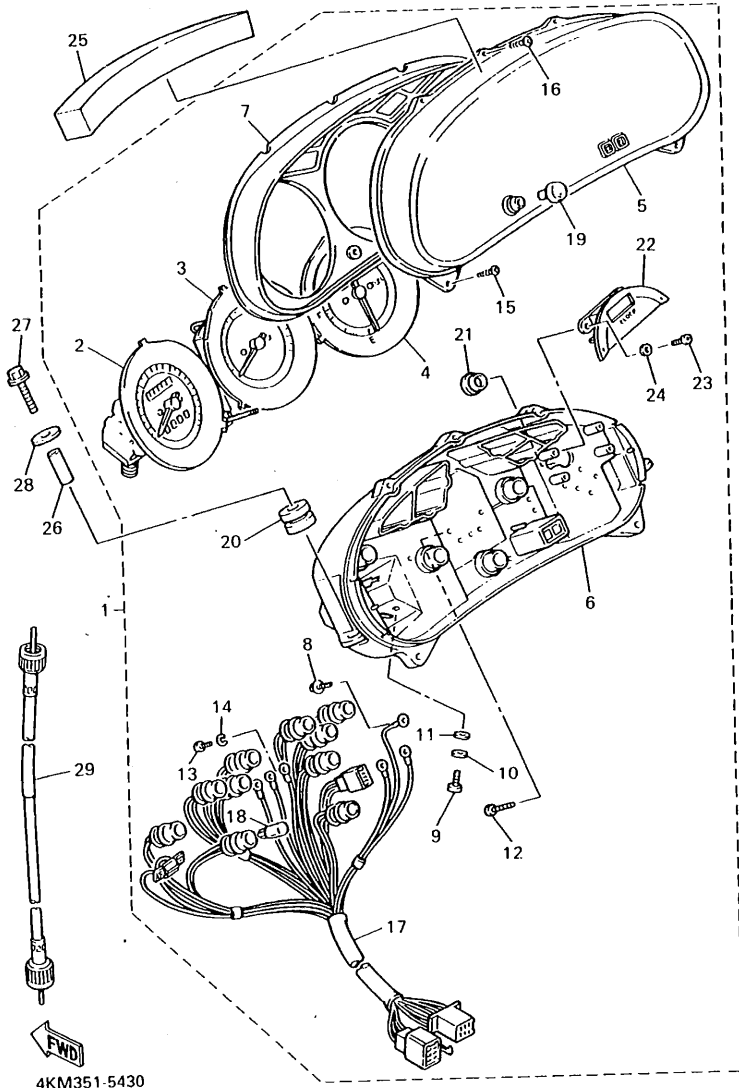

4KM351-5430

REF. NO.	PART NO.	DESCRIPTION	Q'TY	REMARKS
28	90201-060A3	WASHER, PLATE	2	
29	4KM-83550-00	SPEEDOMETER CABLE ASSY	1	

F3

FIG. 44 HEADLIGHT

REF. NO.	PART NO.	DESCRIPTION	Q'TY	REMARKS
1	4KM-84320-00	LENS ASSY	1	UR
	4KM-84320-10	LENS ASSY	1	UR FOR ENGLAND
2	4KM-8413H-00	PLATE, SPRING	4	
3	97707-40614	SCREW, TAPPING	2	
4	4KM-8413K-00	PLATE, ADJUSTING	1	
5	4KM-8432M-00	KNOB ASSY	1	
6	2F9-84314-00	BULB (12V-60/55W)	1	(H4)HALOGEN
7	4KM-84397-00	COVER, SOCKET	1	
8	4KM-84312-00	HOLDER, SOCKET	1	
9	4KM-84347-00	BULB	1	
10	95807-06020	BOLT, FLANGE	4	
11	47X-21736-00	NUT, PLATE	4	

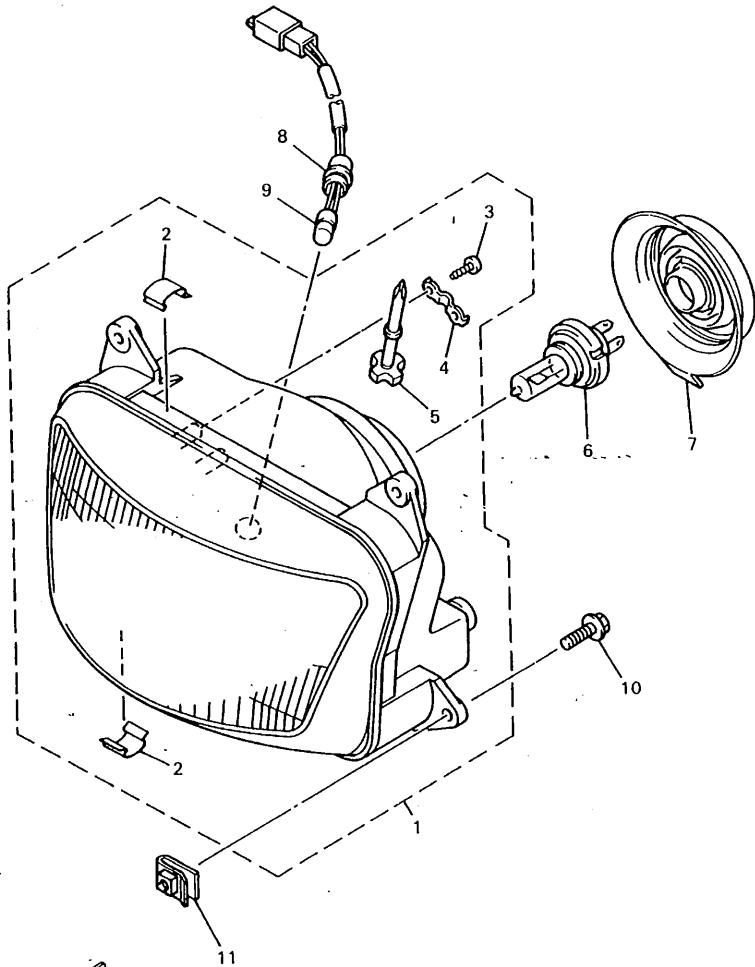

4KM351-5440

FIG. 45 HEADLIGHT 2 (FOR OCEANIA)

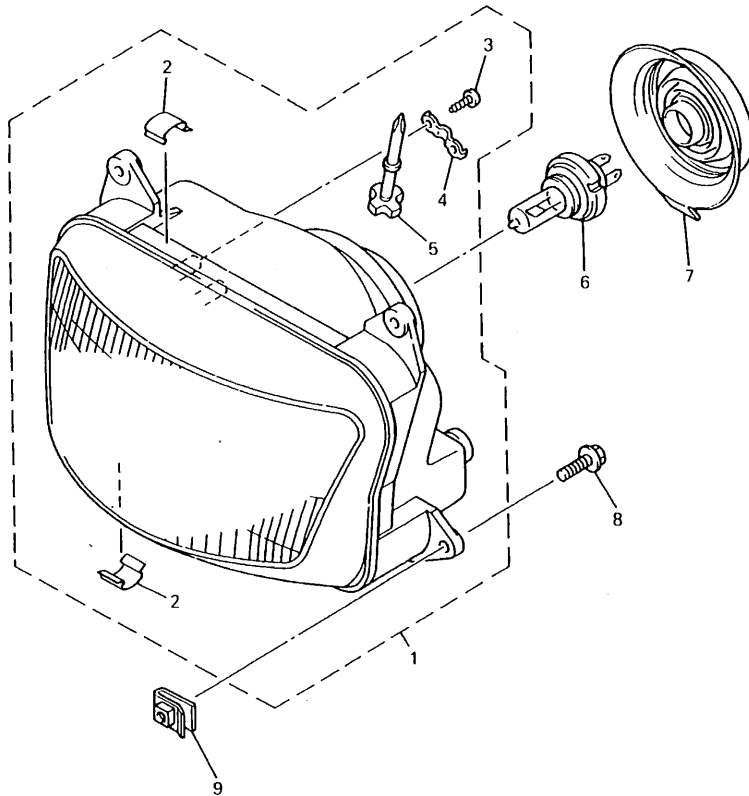

REF. NO.	PART NO.	DESCRIPTION	Q'TY	REMARKS
1	4PS-84320-00	LENS ASSY	1	
2	4KM-8413H-00	•PLATE, SPRING	4	
3	97707-40614	•SCREW, TAPPING	2	
4	4KM-8413K-00	•PLATE, ADJUSTING	1	
5	4KM-8432M-00	•KNOB ASSY	1	
6	2F9-84314-00	BULB (12V-60/55W)	1	(H4)HALOGEN
7	4KM-84397-00	COVER, SOCKET	1	
8	95807-06020	BOLT, FLANGE	4	
9	47X-21736-00	NUT,PLATE	4	



4KM300-5450

F5

FIG. 46 TAILLIGHT

REF. NO.	PART NO.	DESCRIPTION	Q'TY	REMARKS
1	4BP-84710-00	TAILLIGHT UNIT ASSY	1	
2	4BP-84721-00	LENS, TAILLIGHT	1	
3	137-84714-61	BULB (12V-23/8W)	1	
4	4BP-84712-00	GASKET, TAILLIGHT	1	
5	4BP-8471J-00	SCREW, TAILLIGHT	2	
6	90480-18276	GROMMET	2	
7	90387-07037	COLLAR	2	
8	90201-063J2	WASHER, PLATE	2	
9	95317-06600	NUT	2	

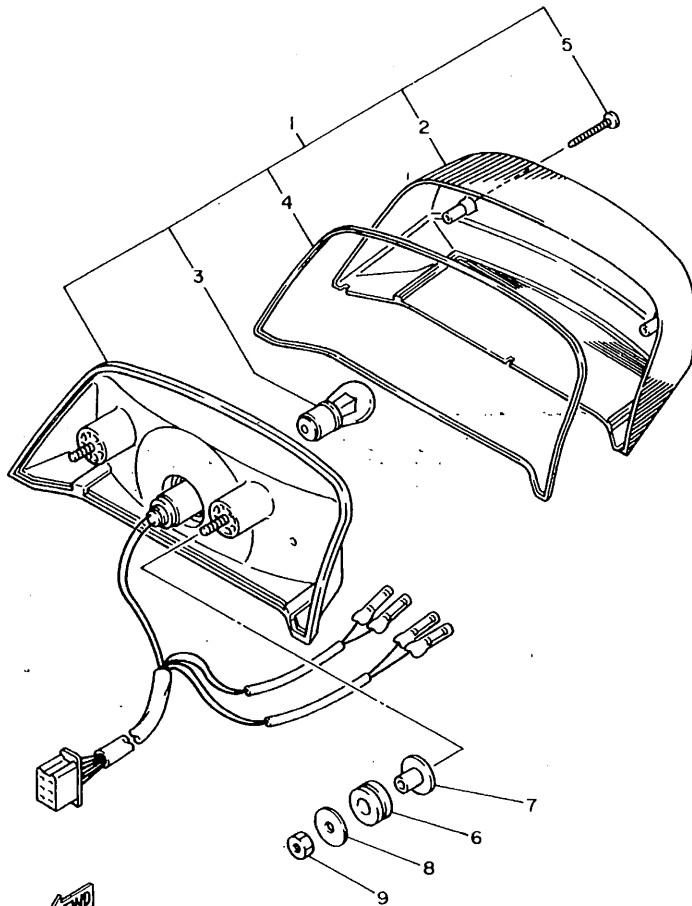

4BP010-1430

FIG. 47 HANDLE SWITCH • LEVER

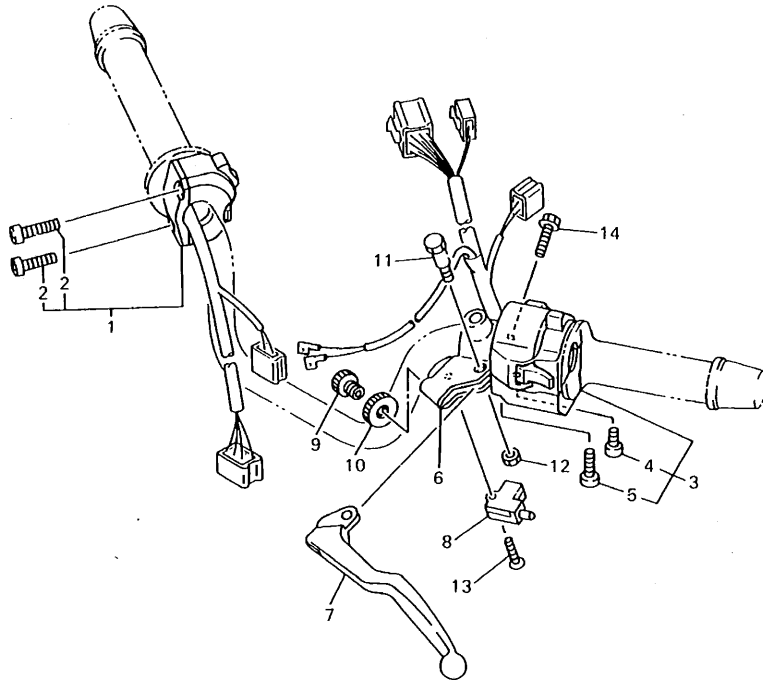

REF. NO.	PART NO.	DESCRIPTION	Q'TY	REMARKS
1	4BP-83975-10	SWITCH, HANDLE 2	1	
2	90157-05057	.SCREW, PAN HEAD	2	
3	4KM-83969-00	SWITCH, HANDLE 5	1	UR
	4PS-83969-00	SWITCH, HANDLE 5	1	UR FOR OCEANIA
4	98507-05030	.SCREW, PAN HEAD	1	
5	98506-05040	.SCREW, PAN HEAD	1	
6	3YX-82911-00	HOLDER, LEVER 1	1	
7	3YX-83912-00	LEVER 1	1	
8	3YX-82917-00	SWITCH	1	
9	90123-08096	BOLT	1	
10	90179-08316	NUT	1	
11	3YX-83945-00	BOLT, LEVER	1	
12	95607-06100	NUT, U	1	
13	98707-03020	SCREW, FLAT HEAD	1	
14	95027-06020	BOLT, FLANGE	1	



4KM351-5460

FIG. 48 ELECTRICAL 1

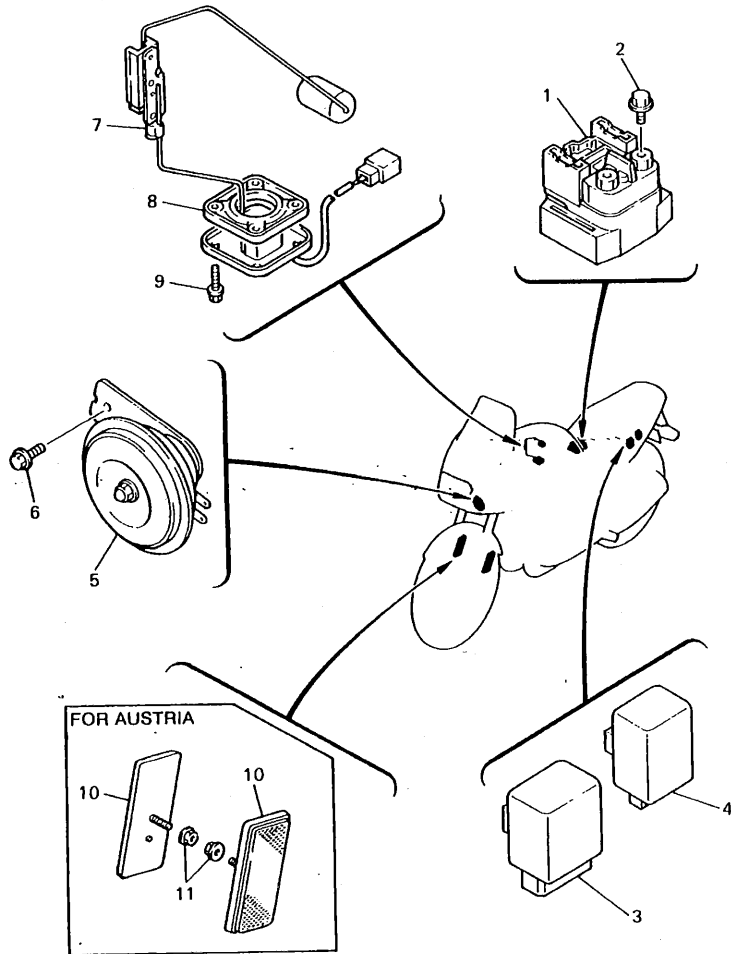

REF. NO.	PART NO.	DESCRIPTION	Q'TY	REMARKS
1	4KM-81940-00	STARTER RELAY ASSY	1	
2	95027-06008	BOLT, FLANGE	2	
3	3EN-81950-00	RELAY ASSY	1	
4	3GM-83350-00	FLASHER RELAY ASSY	1	
5	4KM-83371-00	HORN	1	
6	95027-06012	BOLT, FLANGE	1	
7	4KM-85752-00	SENDER UNIT ASSY, FUEL METER	1	
8	5G3-85753-00	GASKET, SENDER UNIT	1	
9	90119-05071	BOLT, WITH WASHER	4	
10	11H-85110-01	REFLECTOR ASSY	2	FOR AUSTRIA
11	95707-05500	NUT, FLANGE	2	FOR AUSTRIA



4KM300-5480

FIG. 49 ELECTRICAL 2

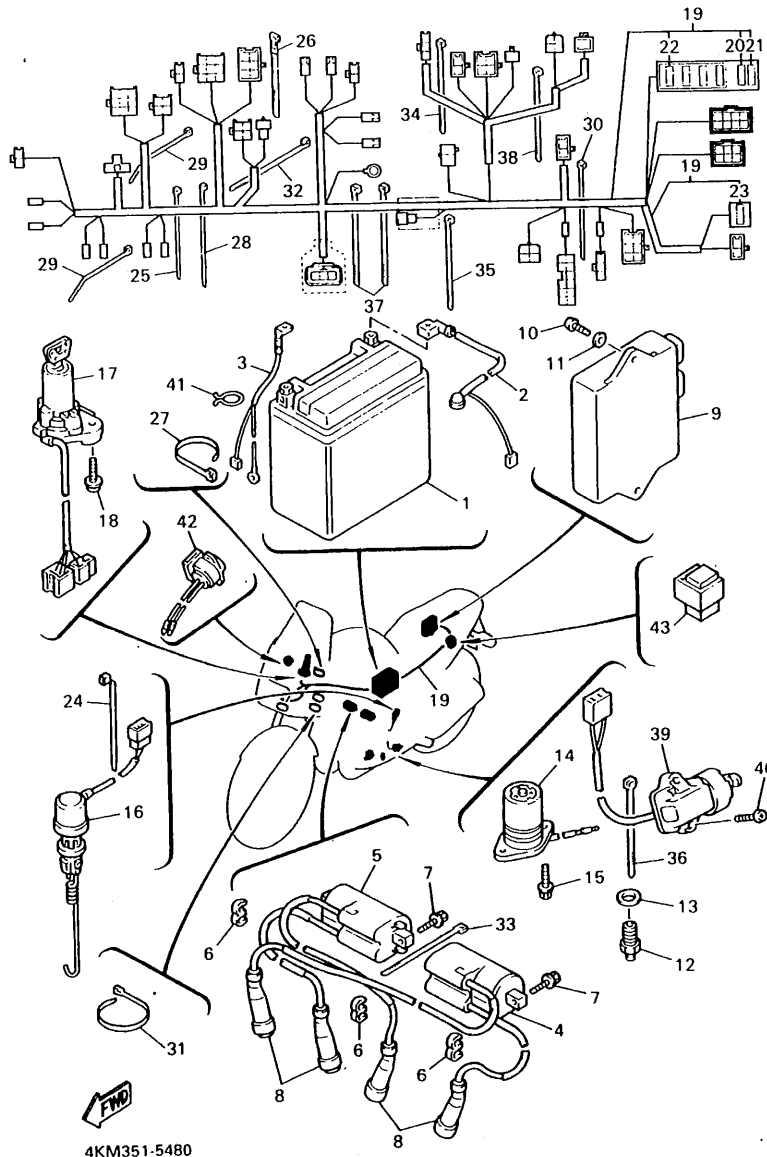

4KM351-5480

REF. NO.	PART NO.	DESCRIPTION	Q'TY	REMARKS
1	3XW-82100-00	BATTERY ASSY (YTX14-BS)	1	
2	4KM-82115-00	WIRE, PLUS LEAD	1	
3	4KM-82116-00	WIRE, MINUS LEAD	1	
4	4KM-82310-00	IGNITION COIL ASSY	1	
5	4KM-82320-00	IGNITION COIL ASSY	1	
6	90464-60067	CLAMP	3	
7	95807-06020	BOLT, FLANGE	4	
8	3NS-82370-00	PLUG CAP ASSY	4	
9	4KM-82305-00	IGNITOR UNIT ASSY	1	
10	98507-06018	SCREW, PAN HEAD	2	
11	92907-06600	WASHER	2	
12	4KM-82540-00	NEUTRAL SWITCH ASSY	1	
13	90430-10148	GASKET	1	
14	4H7-85720-01	OIL LEVEL GAUGE ASSY	1	
15	95027-06016	BOLT, FLANGE	2	
16	2TK-82530-02	STOP SWITCH ASSY	1	
17	4JH-82501-01	MAIN SWITCH STEERING LOCK	1	UR
	4NA-82501-01	MAIN SWITCH STEERING LOCK	1	UR FOR OCEANIA
18	90109-080G5	BOLT	2	
19	4KM-82590-00	WIRE HARNESS ASSY	1	UR
	4PS-82590-00	WIRE HARNESS ASSY	1	UR FOR OCEANIA
20	2GH-82151-00	.FUUSE (20A-BL)	2	
21	42X-82151-00	.FUUSE (10A-BL)	3	
22	36Y-82151-00	.FUUSE (15A-BL)	1	
23	4FM-82151-00	.FUUSE (30A)	1	
24	90464-13073	CLAMP	1	
25	5Y9-12491-00	CLAMP 1	1	
26	437-83936-01	BAND, SWITCH CORD	2	

FIG. 49 ELECTRICAL 2

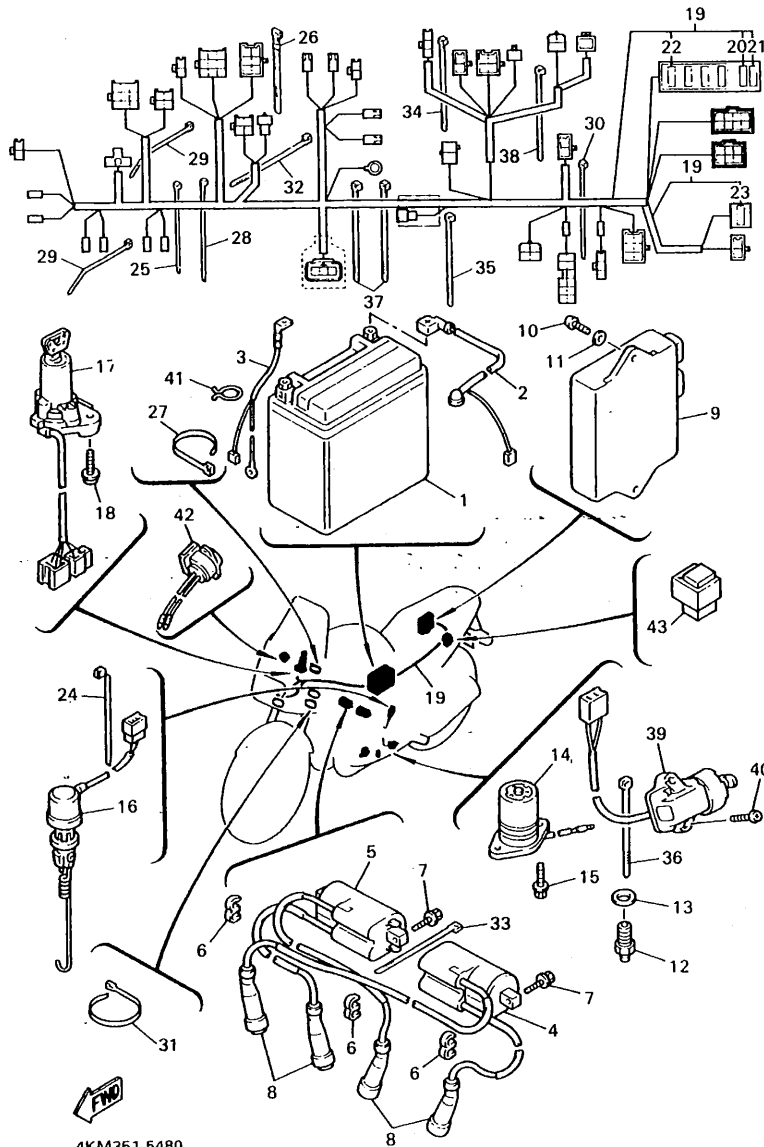

4KM351-5480

REF. NO.	PART NO.	DESCRIPTION	Q'TY	REMARKS
27	12R-82591-00	BAND	1	
28	3MA-82591-00	BAND	1	
29	1UY-82591-00	BAND	4	
30	5Y9-12491-00	CLAMP 1	1	
31	90464-14117	CLAMP	3	
32	12R-82591-00	BAND	2	
33	12R-82591-00	BAND	1	
34	12R-82591-00	BAND	1	
35	12R-82591-00	BAND	1	
36	12R-82591-00	BAND	2	
37	12R-82591-00	BAND	2	
38	12R-82591-00	BAND	1	
39	3LD-82566-70	SWITCH, SIDE STAND	1	
40	90157-05079	SCREW, PAN HEAD	2	
41	90464-23041	CLAMP	1	
42	3BT-82560-00	THERMO SWITCH ASSY	1	
43	4U8-81950-02	RELAY ASSY	1	FOR SIDE STAND

F10

INDEX



NUMERICAL INDEX

PART NO.	GRID NO.	PART NO.	GRID NO.	PART NO.	GRID NO.
4BH-W0041-00	E - 6	4KM-11474-00	C - 7	26H-12169-90	B - 5
4KM-W0042-50	E - 10	4KM-11603-00	B - 4	4KM-12171-00	B - 7
4KM-W0045-00	E - 2	4KM-11605-00	B - 4	4KM-12176-00	B - 7
1FK-W0046-02	E - 4	4KM-11607-00	B - 4	4KM-12210-00	B - 7
3JB-W0047-00	E - 2	4KM-11631-00-A0	B - 4	3YX-12213-00	B - 7
31A-W0047-00	E - 4	58L-11633-00	B - 4	4KM-12241-00	B - 7
1J3-W0048-00	E - 4	4KM-11636-00	B - 4	4KM-12251-00	B - 7
51L-W0048-00	E - 2	4KM-11638-00	B - 4	4KM-12252-00	B - 7
3JB-W0057-00	E - 2	4KM-11650-00	B - 4	5Y9-12491-00	F - 9
31A-W0057-00	E - 4	12R-11654-00	B - 4		F - 10
3YX-W0091-02	E - 6	31A-11656-00	B - 4	4KM-13151-00	B - 9
4KM-W1751-00	C - 12	31A-11656-10	B - 4	4KM-13300-00	B - 8
31A-W1752-00	C - 12	31A-11656-20	B - 4	4KM-13317-00	B - 8
3CK-W2470-00	D - 14	31A-11656-30	B - 4	4KM-13327-00	B - 8
4KM-W2587-00	E - 6	4KM-12111-00	B - 5	4H7-13328-00	B - 8
4KM-Y2151-00-P1	D - 2	51Y-12113-00	B - 5	4H7-13337-00	B - 10
4KM-Y2151-00-4B	D - 2	51Y-12114-00	B - 5	4H7-13354-00	B - 8
4KM-Y2171-00-4B	D - 4	26H-12116-00	B - 5	4KM-13355-00	B - 8
4KM-Y2171-10-P0	D - 4	26H-12117-00	B - 5	4BB-13414-00	B - 10
4KM-Y2172-00-4B	D - 4	4G0-12118-00	B - 5	4KM-13417-00	B - 10
4KM-Y2172-10-P0	D - 4	4KM-12119-00	B - 5	3FV-13440-00	B - 10
4KM-Y2835-00-4B	E - 11	4KM-12121-00	B - 5	4KM-13454-00	C - 5
4KM-Y2835-10-P0	E - 11	26H-12153-00-J0	B - 6	3VD-13455-00	B - 10
4KM-11101-00	B - 2	26H-12153-00-Y0	B - 6	3TJ-13461-00	B - 10
4KM-1111G-00	B - 2	26H-12168-A0	B - 5	4KM-13461-00	B - 9
26H-11133-10	B - 2	26H-12168-F0	B - 5	4KM-13464-00	B - 9
4KM-11166-00	C - 6	26H-12168-H0	B - 5	4KM-13465-00	B - 9
371-11167-01	C - 6	26H-12168-K0	B - 5	4KM-13470-00	B - 9
4KM-11181-00	B - 2	26H-12168-M0	B - 5	4KM-13479-00	B - 9
4KM-11190-00	B - 2	26H-12168-R0	B - 5	4KM-13493-00	B - 9
4KM-11193-00	B - 2	26H-12168-U0	B - 5	16G-13569-00	B - 11
214-11198-01	B - 10	26H-12168-W0	B - 5	4KM-13572-00	C - 4
	D - 8	26H-12168-Y0	B - 5	4KM-13575-00	B - 11
4KM-11310-00	B - 3	26H-12168-00	B - 5	4KM-13586-00	B - 11
4KM-11351-00	B - 3	26H-12168-20	B - 5	1RV-13595-00	B - 12
4H7-11363-00	C - 4	26H-12168-40	B - 5	4KM-13596-00	B - 11
4KM-11411-00	B - 4	26H-12168-60	B - 5	4KM-13741-00	C - 4
4KM-11416-00	B - 4	26H-12168-80	B - 5	4KM-13907-00	D - 13
4KM-11416-10	B - 4	26H-12169-E0	B - 5	4KM-1410A-10	B - 14
4KM-11416-20	B - 4	26H-12169-G0	B - 6	4KM-1410G-00	C - 2
4KM-11416-40	B - 4	26H-12169-J0	B - 6	4KM-14103-00	B - 15
4KM-11418-00	B - 4	26H-12169-L0	B - 6	4KM-14105-00	B - 14
4KM-11418-10	B - 4	26H-12169-N0	B - 6	4KM-14107-15	B - 15
4KM-11418-20	B - 4	26H-12169-T0	B - 6	2RJ-14118-00	B - 15
4KM-11418-30	B - 4	26H-12169-10	B - 5	4KM-14137-00	C - 2
4KM-11418-40	B - 4	26H-12169-30	B - 5	4KM-1414G-00	B - 15
4KM-11456-00	C - 7	26H-12169-50	B - 5	4KM-14141-32	B - 15
		26H-12169-70	B - 5	4KM-14142-12	B - 14

NUMERICAL INDEX

PART NO.	GRID NO.	PART NO.	GRID NO.	PART NO.	GRID NO.
4KM-14808-01	B - 14	4KM-14808-01	B - 12	4KM-15381-00	C - 7
4KM-14840-00	B - 15	4KM-14840-00	B - 12	31A-15383-00	C - 5
4KM-14844-00	B - 11	4KM-14844-00	B - 13	4KM-15383-00	C - 13
4KM-14868-01	B - 15	4KM-14868-01	B - 13	4KM-15411-00	C - 6
4KM-14872-00	C - 2	4KM-14872-00	B - 12	4KM-15412-00	C - 4
4KM-14873-00	B - 14	4KM-14873-00	B - 12	4KM-15416-00	C - 6
4KM-14874-00	B - 15	4KM-14874-00	B - 12	4KM-15421-00	C - 6
4KM-14881-00	B - 15	4KM-14881-00	B - 12	4KM-15441-00	C - 6
4KM-14882-00	B - 14	4KM-14882-00	B - 12	4KM-15451-00	C - 6
4KM-14883-00	B - 14	4KM-14883-00	B - 12	4BB-15457-00	C - 6
4KM-14884-00	B - 15	4KM-14884-00	B - 12	4KM-15461-00	C - 6
4KM-14885-00	B - 14	4KM-14885-00	B - 12	4BB-15467-00	C - 6
4KM-14886-00	B - 15	4KM-14886-00	B - 12	4H7-15512-00	C - 7
4KM-14887-00	B - 15	4KM-14887-00	B - 12	4KM-15517-00	C - 7
4KM-1490J-00	B - 15	4KM-1490J-00	B - 14	4H7-15519-00	C - 7
4KM-1490K-00	B - 15	4KM-1490K-00	C - 2	3TJ-15521-00	C - 7
4KM-14900-00	B - 15	4KM-14900-00	B - 14	4KM-15522-00	C - 7
4PR-14900-00	B - 15	4PR-14900-00	B - 14	4KM-15524-00	C - 7
4KM-14901-00	D - 13	4KM-14901-00	B - 14	2H7-15531-00	C - 7
4PR-14901-00	B - 15	4PR-14901-00	B - 14	4KM-15580-00	C - 7
4KM-14902-00	B - 11	4KM-14902-00	B - 14	4KM-16150-00	C - 8
4PR-14902-00	B - 15	4PR-14902-00	B - 14	360-16154-00	C - 9
4KM-14903-00	B - 11	4KM-14903-00	B - 14	4H7-16154-00	C - 8
4PR-14903-00	B - 11	4PR-14903-00	B - 14	4H7-16155-01	C - 7
4KM-14904-00	D - 4	4KM-14904-00	B - 14	4H7-16181-00	C - 9
4PR-14904-00	B - 11	4PR-14904-00	B - 14	4H7-16321-01	C - 8
4KM-14933-00	B - 11	4KM-14933-00	B - 14	168-16324-00	C - 8
4KM-14940-00	B - 11	4KM-14940-00	B - 14	31A-16325-00	C - 8
1A8-14953-00	B - 11	1A8-14953-00	B - 14	4KM-16340-00	C - 8
4KM-14995-00	B - 14	4KM-14995-00	C - 2	58L-16351-00	C - 8
256-14997-00	B - 15	256-14997-00	B - 14	3LD-1637A-01	C - 8
3EN-14997-00	B - 14	3EN-14997-00	B - 15	4KM-16371-00	C - 8
4KM-15100-00	B - 15	4KM-15100-00	C - 4	4H7-16382-01	C - 8
4KM-15105-00	C - 3	4KM-15105-00	C - 5	5G2-16383-00	C - 8
4H7-15138-00	C - 4	4H7-15138-00	C - 4	1J7-16384-00	C - 8
4KM-15164-00	C - 3	4KM-15164-00	C - 5	1J7-16385-00	C - 8
4H7-15167-10	C - 3	4H7-15167-10	C - 4	3LD-16398-00	C - 8
4H7-15189-00	C - 3	4H7-15189-00	C - 3	4KM-17121-01	C - 10
1AA-15316-01	C - 3	1AA-15316-01	C - 5	4H7-17141-00	C - 10
4KM-15317-00	C - 3	4KM-15317-00	C - 5	4KM-17151-00	C - 10
4KM-15327-00	C - 3	4KM-15327-00	C - 5	4KM-17211-00	C - 10
1AA-15336-00	C - 3	1AA-15336-00	C - 5	4BB-17221-00	C - 10
4H7-15346-00	C - 3	4H7-15346-00	C - 6	4BB-17231-00	C - 10
4H7-15347-00	B - 12	4H7-15347-00	C - 6	4KM-17241-01	C - 10
2H7-15361-00	C - 3	2H7-15361-00	C - 6	4KM-17251-01	C - 10
3F9-15362-00	C - 3	3F9-15362-00	C - 6	4KM-17401-00	C - 10
4KM-15365-00	C - 3	4KM-15365-00	C - 5	4KM-17402-00	C - 10
31A-15381-00	C - 3	31A-15381-00	C - 5	278-17424-01	C - 10

NUMERICAL INDEX

PART NO.	GRID NO.	PART NO.	GRID NO.	PART NO.	GRID NO.
4H7-17524-00	C -12	2AL-2162A-00	D - 3	26H-23156-00	D -10
31A-17526-01	C -12	4BR-21621-00	D - 2	509-23158-L0	D -10
4KM-17527-00	C -12	4BP-21644-00	D - 2	4KM-23170-00	D -10
3H5-17529-00	C -12	4BP-21645-00	D - 2	3GM-23173-00	D -10
3JB-17531-10	C -12	4KM-21651-00-PO	D - 2	278-23181-50	D -10
3JB-17531-20	C -12	4KM-21651-00-4B	D - 2		D -11
3JB-17531-40	C -12	4DN-21652-00	C -15	43F-23188-10	D -10
1J7-17537-Y0-30	D - 7	2LJ-21688-00	D - 3		D -11
1J7-17537-Y0-40	D - 7	2LJ-21689-00	D - 3	4KM-23317-00	E - 2
1J7-17537-Y0-50	D - 7	4KM-21691-00	D - 2	4KM-23340-00	D -11
4H7-17537-00-20	C -12	4KM-2171E-00	D - 4	2NX-23356-00	D -11
4H7-17537-00-30	C -12	4KM-2171X-00	D - 4	4KM-23389-00	D - 9
4H7-17537-00-40	C -12	4KM-2173E-00	D - 4	3HE-23416-00	D - 9
4KM-17556-00	C -12	4KM-2173E-10	D - 4	26H-23418-01	D - 9
4KM-17582-00	C -10	4KM-2173F-00	D - 4	4KM-23435-00	D - 9
4KM-17583-00	C -10	4KM-2173F-10	D - 4	4H7-23441-00-PO	D - 9
2H7-17590-00	D - 8	1JK-21735-00	B -11	3FV-23462-00	D - 9
4KM-18101-00	C -14	47X-21736-00	F - 4	4KM-24110-30-01	D -12
4KM-18111-00	C -14		F - 5	4KM-24110-30-02	D -12
4KM-18112-00	C -14	4U5-2176E-00	E -11	2GH-24181-00	D -12
132-18113-01	C -14	8V7-21961-00	F - 2	33M-24182-01	D -12
2UJ-18115-02	C -14	4KM-22110-00	D - 5	2GH-24183-00	D -12
4KM-18120-01	C -14	1J7-22141-00	D - 5	3Y6-24183-00	D -12
4KM-18140-00	C -14	4KM-22141-00	D - 5	4JH-24183-00	D -13
2H9-18154-00	C -14	1J7-22143-00	D - 5	12R-24186-00	D -12
4KM-18185-00	C -13	4KM-2217A-00	D - 5	2GH-24186-00	D -12
4KM-18511-00	C -13	2KT-2217M-00	D - 5	4KM-24191-00	D -12
4KM-18512-00	C -13	4KM-22189-00	D - 5	4KM-24240-00	D -12
4KM-18513-00	C -13	4KM-2219X-00	D - 5	4KM-24240-10	D -12
4KM-18531-00	C -13	4KM-22210-00	D - 6	4KM-24453-00	C - 2
4KM-18540-00	C -13	1YW-22216-00	D - 6	3CV-24491-00	D -13
136-18542-00	C -13	4KM-23102-00	D -10	4KM-24500-10	D -12
4KM-21110-00-PO	C -15	4KM-23103-00	D -10	4KM-2451B-00	D -12
4KM-21110-00-33	C -15	4KM-23110-00	D -10	4X8-24512-00	D -12
4KM-21140-00-PO	C -15	3EN-23111-50	D -10	4KM-2452B-00	D -12
4KM-21140-00-33	C -15		D -11	3AJ-24523-00	D -12
4KM-2116M-00	C -15	2YY-23118-00	D -10	3AJ-24534-00	D -12
4KM-2117K-00	D -14		D -11	1FK-24560-00	D -13
4KM-2119A-00	C -15	3JD-23125-L0	D -10	1FK-24566-00	D -13
4KM-21315-00	C -15	4KM-23126-00	D -10	4FM-24602-00	D -13
4KM-21318-00	C -15	4KM-23136-00	D -10	4HM-24728-00	D -14
4KM-2136A-00	C -15	4KM-23141-00	D -10	4KM-24730-00	D -14
30X-2139X-00	D - 2		D -11	4KM-24731-00	D -14
3YX-2143A-00	C -15	3XV-23144-50	D -10	22W-24741-00	D -14
3GM-21512-00	D - 2	3SP-23145-L0	D -10	4KM-2475H-00	D -14
4KM-21512-00	D - 2	36Y-23146-00	D -10	4KM-2475J-00	D -14
4KM-21611-00	D - 2	4KM-23149-00	D -10	4KM-2478E-00	D -14
4PR-21611-00	D - 2		D -11	4BP-24780-00	D -14

NUMERICAL INDEX

PART NO.	GRID NO.	PART NO.	GRID NO.	PART NO.	GRID NO.
4BP-24792-00	D -14	3YX-25880-00	E - 6	4KM-27443-00	E - 8
341-25149-00	D -15	3LC-25885-00	E -10	4BP-27451-00	E - 8
4KM-25168-00-WN	D -15	4KM-25886-00	E - 7	4BP-27461-00	E - 8
4KM-25181-00	D -15	4KM-25887-00	E - 7	4KM-28100-00	D - 3
4HM-25190-00	D -15	3YX-2589F-00	E - 6	36Y-28348-00	E -11
4KM-25327-00	E - 3	31A-25894-01	E -10	4KM-28356-00	E -11
4KM-25338-00-WN	E - 3	4KM-25895-00	E -10	4KM-2836K-00	E -11
4G0-25364-00	E - 3	29L-25919-A0	E - 4	1TX-28371-00	C -15
4KM-25366-00	E - 3	3YX-25919-00	E - 2	4KM-28371-00	E -11
3HE-25924-00	E - 3	3HE-25924-00	E - 4	36F-28379-00	D - 3
4KM-25381-00	E - 3	3GM-25925-00	E - 4	4KM-28381-00	E -11
29L-25398-00	D -15	3YX-25929-00	E - 2	4KM-28390-00	E -11
	E - 3	3YX-25937-00	E - 2	4KM-28390-10	E -11
29L-25398-10	D -15	5R2-25937-00	E - 2	4KM-46101-00	D - 7
	E - 3	4KM-26111-00	E - 5	1J7-46117-Y0-25	D - 7
29L-25398-20	D -15	4KM-26131-00	D - 3	1J7-46117-Y0-30	D - 7
	E - 3	4H7-26132-00	D - 3	1J7-46117-Y0-40	D - 7
4KM-2580T-00	E - 2	36Y-26240-00	E - 5	1J7-46117-Y0-50	D - 7
4KM-2580U-00	E - 2	31A-26241-00	E - 5	22U-46118-00-12	D - 7
3GM-2580W-A0	E - 4	51J-26246-00	E - 5	22U-46118-00-14	D - 7
4KM-2581K-00	E -10	3MA-26279-00	E - 6	22U-46118-00-16	D - 7
1AE-25819-52	E - 4	4KM-26280-00	E - 5	22U-46118-00-18	D - 7
4BP-2582A-00	E -10	3XW-26281-01	E - 5	22U-46118-00-20	D - 8
4KM-2582T-00	E - 2	3XW-26282-01	E - 5	2H7-46122-00	D - 7
3GM-2582W-A0	E - 4	4KM-26290-00	E - 5	4H7-46123-01	D - 7
1FK-25827-00	E - 4	4KM-26302-00	E - 5	4H7-46125-00	D - 7
1FK-25828-00	E - 4	4KM-26331-00	D - 9	4H7-46152-00	D - 7
1VJ-26333-00	E - 6	1VJ-26333-00	D - 9	4H7-46153-00	D - 7
4KM-26335-00	E -10	4KM-26335-00	E - 5	4KM-46172-00	D - 8
4KM-2637G-00	E - 4	4KM-2637G-00	D - 9	4X7-46180-00	D - 8
4KM-27111-00	E - 6	4KM-27111-00	E - 9	8U9-77162-00	D - 3
1A0-27114-00	D -15	1A0-27114-00	C - 3	4KM-81317-00	B -11
4KM-27211-00	E -10	4KM-27211-00	E -10	4KM-81600-00	E -12
4KM-27212-00	E -10	4KM-27212-00	E -10	4KM-81604-00	E -12
4BP-27222-00	E -10	4BP-27222-00	E -10	3FV-81619-00	E -12
4KM-27311-00	E - 8	4KM-27311-00	E - 8	4KG-81634-00	E -12
4KM-27315-00	E - 8	4KM-27315-00	E - 8	36Y-81638-50	E -12
1TX-27351-00	E - 8	1TX-27351-00	E - 8	2KT-81642-50	E -12
36Y-27352-00	E - 8	36Y-27352-00	E - 8	4BH-81643-00	E -12
4KM-2741L-00	E - 9	4KM-2741L-00	E - 9	4BH-81643-10	E -12
4BP-27413-00	E - 8	4BP-27413-00	E - 8	3FV-81645-00	E -12
4KM-2742L-00	E - 9	4KM-2742L-00	E - 9	4BH-81645-00	E -12
36Y-27424-00	E - 6	36Y-27424-00	E - 9	4BH-81660-00	E -12
4DN-27431-00	E - 8	4DN-27431-00	E - 8	4KM-81671-00	E -13
4BP-27434-01	E - 6	4BP-27434-01	E - 6	4KM-81673-00	E -13
4DN-27437-00	E - 7	4DN-27437-00	E - 8	4KM-81800-00	E -14
4DN-27441-00	E - 8	4DN-27441-00	E - 8	4H7-81811-00	E -14
4KM-27442-00	E - 8	4KM-27442-00	E - 8	4H7-81812-01	E -14

NUMERICAL INDEX

PART NO.	GRID NO.	PART NO.	GRID NO.	PART NO.	GRID NO.
4H7-81826-01	E-14	4KM-83371-00	F-8	23V-85110-00	D-3
4H7-81840-01	E-14	4KM-83500-00	F-2	3G1-85130-01	D-3
4H7-81844-00	E-14	4KM-83509-00	F-2	4CF-85130-00	D-3
4H7-81847-01	E-14	1TX-83511-00	F-2	4H7-85720-01	F-9
36Y-81910-50	E-12	2GG-8352K-00	F-2	4KM-85750-00	F-2
4KM-81940-00	F-8	36Y-83523-00	F-2	4KM-85752-00	F-8
3EN-81950-00	F-8	1TX-83524-00	F-2	5G3-85753-00	F-8
4U8-81950-02	F-10	4KM-8353H-00	F-2	4KG-85885-00	F-2
4BH-81970-00	E-12	4KM-83540-00	F-2	90101-06576	C-3
4BH-81972-00	E-12	4KM-83550-00	F-3	90101-08662	E-8
3XW-82100-00	F-9	4KM-83570-00	F-2	90101-10659	D-5
3BT-82103.00	B-15	4KM-83570-10	F-2	90101-12673	D-5
4KM-82115-00	F-9	29L-83578-00	F-2	90105-06153	B-2
4KM-82116-00	F-9	4KM-83612-00	F-2	90105-06154	B-8
116-82131-00	D-3	4H7-83616-00	F-2	90105-06456	D-2
2GH-82151-00	F-9	1TX-83740-00	F-2	90105-07342	B-7
36Y-82151-00	F-9	3BT-83790-00	B-15	90105-08321	E-3
4FM-82151-00	F-9	3YX-83912-00	F-7	90105-08391	C-15
42X-82151-00	F-9	3YX-83922-09	E-6	90105-08746	E-12
4KM-82305-00	F-9	437-83936-01	F-9	90105-10113	C-15
4KM-82310-00	F-9	3YX-83945-00	F-7	90105-10170	C-15
4KM-82320-00	F-9	4KM-83969-00	F-7	90105-10363	E-4
5H0-8235Y-M0	D-13	4PS-83969-00	F-7	90105-10393	E-13
3NS-82370-00	F-9	4BP-83975-10	F-7	90105-10445	E-2
4JH-82501-01	F-9	4BH-83980-00	E-6	90105-10638	E-2
4NA-82501-01	F-9	4KM-8413H-00	F-4	90105-10730	C-15
2TK-82530-02	F-9		F-5	90105-10731	D-5
4KM-82540-00	F-9	4KM-8413K-00	F-4	90109-060E9	D-2
3BT-82560-00	F-10		F-5	90109-06468	E-10
3LD-82566-70	F-10	4KM-84312-00	F-4	90109-066F0	B-2
4KM-82590-00	F-9	2F9-84314-00	F-4	90109-080G5	F-9
4PS-82590-00	F-9		F-5	90109-087F1	E-8
1UY-82591-00	F-10	4KM-8432M-00	F-4	90109-08718	F-7
12R-82591-00	F-10		F-5		E-4
3MA-82591-00	F-10	4KM-84320-00	F-4	90109-101E6	E-9
3YX-82911-00	F-7	4KM-84320-10	F-4	90109-10554	D-6
3YX-82917-00	F-7	4PS-84320-00	F-5	90109-10748	D-8
3GM-83310-00	E-15	4KM-84347-00	F-4	90110-05112	D-13
306-83311-40	E-15	4KM-84397-00	F-4	90110-06035	B-8
3GM-83320-00	E-15		F-5	90110-08199	E-8
51J-83330-00	E-15	4BP-8471J-00	F-6		E-9
1VU-83332-00	E-15	4BP-84710-00	F-6	90116-08360	D-7
51L-83332-01	E-15	4BP-84712-00	F-6	90116-08595	B-2
51J-83340-00	E-15	137-84714-61	F-6	90116-10328	C-4
1VU-83342-00	E-15	4BP-84721-00	F-6	90116-10329	C-4
51L-83342-01	E-15	4G1-84744-00	F-2	90116-10330	C-4
3GM-83350-00	F-8	3YF-84751-00	D-3	90116-10361	D-7
10V-83365-00	E-15	11H-85110-01	F-8	90119-05071	F-8

NUMERICAL INDEX

PART NO.	GRID NO.	PART NO.	GRID NO.	PART NO.	GRID NO.
90201-063J2	F-6	90338-20188	B-9	90119-06213	D-12
90201-06765	D-3	90340-14118	D-8	90123-08096	F-7
90201-080L8	B-7	90340-14132	D-8	90149-04278	D-2
90201-08083	E-10	90380-20213	E-8	90149-05299	E-11
90201-081K4	B-15	90387-060J4	F-2	90149-05312	E-11
90201-08326	E-9	90387-060M9	B-11	90149-06008	D-12
90201-084G3	B-3	90387-062L2	D-13	90149-06310	C-6
90201-084K3	E-8	90387-06299	D-12	90149-08152	C-5
90201-094G1	C-4	90387-067K8	B-9	90150-05024	E-11
90201-101J1	C-15	90387-070E2	D-2	90151-06013	C-13
	D-5	90387-07037	F-6	90151-06059	C-13
	D-6	90387-07598	B-9	90153-06029	B-2
90201-10118	E-11	90387-100T8	D-5	90154-05013	E-11
	D-4	90387-104L8	E-9	90154-05059	D-4
90201-10128	B-2	90387-124F4	C-14	90157-05057	F-7
90201-10131	B-2	90387-126T1	D-5	90157-05079	F-10
90201-10669	E-9	90387-127W0	D-5	90157-10043	D-8
90201-113K2	F-2	90387-16547	C-4	90159-03102	F-2
90201-12M34	C-8	90387-1705N	D-8	90159-05122	E-8
90201-12166	C-14	90387-1705S	E-3		E-9
90201-126A7	D-5	90387-172J0	E-3	90159-06078	D-2
90201-127J6	E-9	90387-17530	D-15	90159-06092	C-8
90201-141A3	E-3	90387-17543	D-5	90159-06107	E-13
90201-14632	D-7	90387-177Y4	E-3	90164-04023	F-2
90201-14633	C-12	90387-2005R	B-9	90167-04057	F-2
90201-150H2	C-8	90387-201L2	C-7	90170-06228	C-14
90201-20276	C-10	90387-2505G	C-13	90170-20327	C-8
90201-231A2	D-8	90387-252A8	C-9	90176-10075	B-2
90201-243A2	C-10	90401-10159	E-6	90176-22050	D-9
90202-05187	D-12		E-10	90179-05271	E-11
90202-10120	E-11	90401-10160	E-6	90179-05523	E-11
90202-24190	D-9	90401-12122	B-9	90179-08246	C-15
90202-26142	D-9	90401-20162	B-9	90179-08316	F-7
90209-06339	B-9	90430-06014	B-2	90179-08327	B-4
90209-22191	C-10	90430-10148	F-9	90179-08507	C-3
90209-22252	C-10	90430-12202	B-9	90179-10247	C-15
90209-25196	C-10	90430-14131	B-3	90179-18360	C-12
90215-06040	C-7	90445-090E5	B-13	90179-25033	D-9
90215-20231	C-8	90445-104H3	D-13	90183-05024	D-4
90215-23265	C-12	90445-252G5	E-9		E-11
90240-08124	E-10	90460-64065	B-11	90183-06053	D-2
90267-32071	D-2	90462-10066	B-9		D-3
90267-40076	D-3	90462-12221	E-13	90185-10091	E-9
90269-05074	D-2	90462-20188	B-12	90185-14070	B-2
90269-10075	D-2	90464-09221	B-11		C-4
90331-12028	C-7	90464-13073	F-9		C-4
90338-12192	D-2	90464-14117	F-10	90201-04018	C-4
90338-20113	D-5	90464-20178	B-13		D-7
				90201-060A3	F-8

NUMERICAL INDEX

PART NO.	GRID NO.	PART NO.	GRID NO.	PART NO.	GRID NO.
90464-20191	C-15	91317-06020	B-11	93102-25017	D-5
90464-23041	F-10		C-5		D-15
90464-25217	C-15		C-6	93102-25044	E-3
90464-30040	E-13	91317-06025	B-7	93102-70167	D-8
90464-60067	F-9		B-8	93105-45017	D-15
90465-08369	E-13		B-9	93108-23007	D-8
90465-08371	E-13		B-10	93109-17048	D-5
90465-12160	E-13	91317-06030	B-10	93210-06632	C-5
90467-08092	B-12	91317-06035	C-6	93210-07438	C-5
90467-09006	D-13	91317-06040	B-10	93210-07540	C-5
90467-10008	B-11		C-6	93210-10197	B-9
90467-10039	B-11	91317-06045	C-6	93210-11124	C-4
90467-11044	D-12	91317-06050	C-6	93210-18319	B-8
	D-13	91317-08030	D-9	93210-20573	C-5
90467-11106	B-11	91317-08040	D-11	93210-27778	C-6
90467-13123	D-13	91401-25020	E-8	93210-44545	B-11
90467-14015	C-6	91490-20025	E-3	93210-57428	E-3
90467-14057	E-10		E-10	93210-60426	D-7
90467-19160	B-12	91701-08042	E-8	93210-71360	C-12
90467-24113	B-13	91701-08045	E-8	93210-71462	B-3
90468-08104	B-12	92017-08025	E-10	93210-87723	B-9
	C-6	92901-05100	E-12		B-10
90480-01558	D-4	92906-04600	E-6	93211-44348	D-8
90480-12475	B-9	92907-04100	F-2	93306-00426	C-7
90480-13163	D-13	92907-04200	D-4	93306-00444	E-3
90480-14023	B-11	92907-04600	F-2	93306-00519	C-12
90480-15520	C-15	92907-06100	B-12	93306-20314	D-15
90480-18276	F-6		E-10	93306-20331	E-3
90501-12413	B-9	92907-06600	B-3	93306-20439	C-10
90501-12743	E-8		B-12	93306-20458	C-10
90501-16491	D-8		C-3	93306-20541	C-7
90501-224A8	C-8		D-12	93306-20709	C-12
90501-70762	C-12		E-10	93306-30317	E-3
90506-08227	C-14		F-9	93306-30318	C-10
90506-18224	E-8	92907-08100	B-15	93306-30533	D-7
90506-20192	E-10	92907-08600	C-3	93306-30550	C-10
90506-26225	E-8		C-8	93306-90503	C-13
90506-35297	E-9		D-5	93306-91101	C-10
90508-16459	C-8	92907-08700	D-8	93310-365H3	C-9
90508-20572	E-8	92907-10100	D-8	93311-36042	C-11
90508-267A2	C-14	92990-03100	F-2	93311-43729	D-7
90508-297A1	C-14	92990-05600	E-12	93315-11206	C-8
90560-17322	E-3	93101-30084	D-7	93315-23208	B-8
90560-17356	D-15	93101-32144	B-4	93316-01403	D-7
91314-05010	D-13	93101-35097	C-12	93317-11020	C-8
91314-08030	D-9	93101-38098	D-7	93317-31771	D-5
91317-06012	B-12	93102-12106	C-14	93317-41510	D-7
91317-06016	B-9	93102-12224	C-8	93317-41761	D-5

NUMERICAL INDEX

PART NO.	GRID NO.	PART NO.	GRID NO.	PART NO.	GRID NO.
93317-42060	D-5	95307-12700	E-15	95817-06070	C-4
93332-00010	D-5	95317-06600	B-3	95817-06080	C-4
93340-21505	C-8		F-6	95817-06100	C-4
93399-99926	D-8	95317-08600	B-3	95817-06120	C-4
93399-99931	D-9		D-8	95817-06135	C-4
93399-99932	D-9	95317-10600	D-8	95817-08016	C-15
93410-22039	D-8	95380-06600	E-6	95817-08035	E-11
93410-23056	D-8	95607-04100	D-3	95817-08045	C-4
93410-32052	C-7	95607-06100	D-3	95817-08065	C-4
93440-11029	C-10		F-7		E-12
93440-12117	C-7	95607-10100	D-6	95817-08080	B-7
93440-20088	C-13	95607-14200	E-3	95817-08105	C-4
93440-25084	B-2	95617-06100	E-6	95827-06012	C-15
93440-28062	D-8	95617-06625	B-2	95827-08030	C-12
93440-47081	C-10	95617-06630	B-2	95827-10050	C-15
93440-47081	C-12	95617-10100	D-5	97007-06014	C-7
93440-72049	C-11		D-6	97007-06016	C-7
93440-80082	C-11	95617-10200	C-15	97007-06025	D-12
93450-17044	B-4	95617-12100	D-5	97007-08025	C-3
93501-04011	E-8	95627-08335	B-3	97007-08035	D-5
93604-08071	E-13	95701-05500	E-12	97027-06020	C-14
93604-10011	C-13	95701-06500	D-14	97707-30518	F-2
93604-17198	C-13	95707-05500	D-3	97707-40010	D-3
93608-50158	C-14		F-8		D-4
93900-00030	D-15	95707-06500	B-9	97707-40614	F-4
	D-15		D-14		F-5
94112-1705W	E-3	95707-08500	E-3	97707-40620	E-15
94115-1706A	D-15	95707-12500	E-15	97707-50130	B-11
94580-25060	E-3	95807-06012	B-13	98506-04012	E-6
94591-40150	B-8		D-4	98506-05040	F-7
94701-00241	B-7		E-11	98507-03008	D-12
94701-00242	B-2	95807-06014	D-2	98507-03010	F-2
95027-06008	B-2	95807-06016	D-4	98507-03014	B-14
95027-06010	F-8		D-13	98507-04008	B-15
95027-06012	D-9	95807-06020	F-4	98507-04010	B-15
	E-7		F-5	98507-05010	D-13
	F-8		F-9		E-3
95027-06016	C-7	95807-08060	E-14	98507-05012	C-2
	D-3	95807-08012	D-9	98507-05018	B-15
95027-06020	F-9	95807-08030	D-12		E-12
95027-06025	F-7	95807-10040	C-3	98507-05030	F-7
95027-06030	E-7	95814-10040	C-3	98507-05035	E-5
	E-6	95817-06020	B-9	98507-06010	B-10
	F-2	95817-06025	B-11	98507-06012	B-12
95027-08020	C-3	95817-06035	C-4		D-14
95027-08025	C-3	95817-06050	C-4	98507-06016	C-6
95303-08700	E-10	95817-06055	C-4	98507-06018	F-9
95304-06700	C-14	95817-06065	C-4	98517-04012	F-2

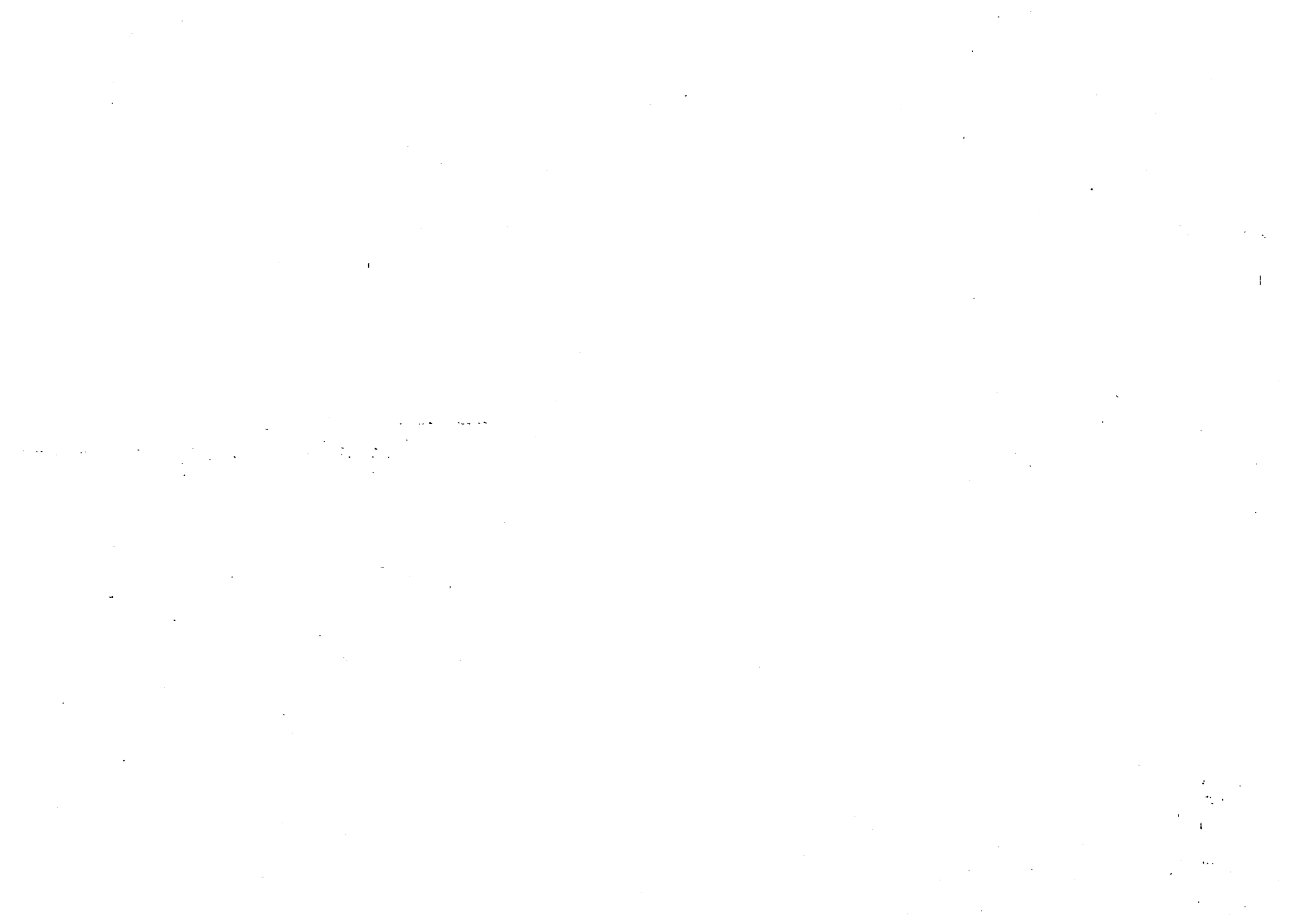

*COPY RIGHT: All rights reserved. No part of this publication
may be reproduced without permission.*

YAMAHA

YAMAHA MOTOR CO., LTD.

2500 SHINGA I IWATA SHIZUOKA JAPAN
SERVICE INFORMATION DIV.

Printed in Japan
First edition JUL., 1994